In One Part—Telegraph-News Sheet—16 Pages

The Times

Twenty-Seventh Year.

PER ANNUM, $9.00 | Per Month, 75 Cents, or 2 1-2 Cents a Copy.

MONDAY MORNING, JULY 20, 1908.

On All News Stands, Trains and Streets. | 5 CENTS

THE WEATHER.
BRIEF REPORT.

FORECAST—For Los Angeles and vicinity: Fair; light west wind. For San Francisco and vicinity: Fair, fog in morning and at night; fresh west wind.

Sunrise, 4.55; sunset, 7.03; moon rises 12.03 Tuesday morning.

YESTERDAY—Maximum temperature, 82 deg.; minimum, 62 deg. Wind 5 a. m., east; velocity, 2 miles; 5 p. m., west; velocity 10 miles. At midnight the temperature was 64 deg.; clear.

TODAY—At 2 a. m. the temperature was 63 deg.; clear.

(The complete weather report, including comparative temperatures, will be found on page 8.)

POINTS OF THE NEWS
IN TODAY'S ISSUE OF
The Times

INDEX.

1 All Front for Taft.
1 Baby is Runaway.
1 Indians Meet to Plan Fight.
1 Big Rooms Three Girls.
1 Big Network of Highways.
1 Delves Path of Big Fleet.
2 Editorial Page; Pen Points.
2 Clubs and the Stage.
2 Liners: Classified Advertising.
2 Lady Story: "My Lost Self."
2 Angels Win in Ninth Inning.
2 All the Churches Yesterday.
3 Los Angeles County News.
3 "Truth of the Tehachepi."
3 The City in Brief.

SYNOPSIS.

THE CITY. Taft's personal representative on the Coast returns from the East and outlines some of the plans of the campaign....Deputy Sheriff attempts to stop drinking at saloon dance hall and is severely beaten by rowdies....Italian cruiser, on globe circling trip, anchors in San Pedro harbor; officers to be entertained in Los Angeles....Courageous driver saves team from highwayman by lashing his face with buggy whip....Vanderbilt Elks returns from Texas; fail to win grand lodge for Los Angeles therefore....Local capital will build railroad and develop rich territory in Utah....County network of roads to compose one of finest systems of rural thoroughfares in United States....Former treasurer of defunct savings bank, accused of embezzlement, arrives in city and is taken east today....Large audiences attend revival meetings in tent. Thousands enjoy sports at Schuetzen Park.

SOUTHERN CALIFORNIA. Over 100 are raised at First Christian Church, Pasadena, after stirring address by evangelist....Rev. Dr. Jewell, noted Methodist, dies at Glendale. Building activity continues in Imperial Valley despite hot weather....El Monte merchant, five times victim of highwaymen, declares he is again despoiled. Tramp goes up to find himself $600 richer....Instructor Long Beach actor arrested on charge of attempt to kill wife....Dishonest conditions at State Asylum at Patton, charged by State Engineer....Big Britannia colony at Riverside will go in extensively for growing and curing tobacco....San Bernardino capitalists plan to build electric railway to Rialto, Colton and Upland....Aged couple at Redlands, dying within two days of each other, buried in same grave. Orange growers and Glendora out strongly for co-operation....Imperial Valley starts irrigation campaign....Garrison at Monterey goes into camp....Mrs. Roosevelt arrives at Pasadena....Ostrich farm goes into camp....Mrs. Roosevelt arrives at Pasadena....Steamer for shipment of daughters of Delta to old home in Cleveland; Governor will join the funeral party at Albuquerque.

PACIFIC SLOPE. Honolulu prepares for arrivals of tons of fruits and vegetables for the battleships....Portland mayor to death by log from lumber bank rolling upon her....Jealousy kills his sweetheart and then commits suicide, and then commits suicide....Burglar enters a San Francisco hospital, but is driven out by nurses armed with pillows....Fruit pool paid out $250,000 in wages this week, and is now livelier than at any time in its history....Dog saves child from drowning on Oregon-California-Nevada Power Company's property, sold to be purchasing all electric interests.

NATIONAL. EASTERN. Miss Grace Hitchcock, granddaughter of the inventor of the telephone, a society favorite at Washington, is to wed a wealthy foreigner....Chairman Frank H. Hitchcock begins vigorous campaign for election of Taft....Farman, who is French aeroplane to the United States will make fifteen flights in public....Taft decides not to take vacation trip in his own behalf....Mayor of Miami, Fla., to attempt regulation of airship traffic....The composer of the national hymn of Mexico, dies at Buffalo, N. Y., and will be buried at Bayside, L. I., today....Austrian woman arrives in this country and killed for money within forty-eight hours of arrival....Frank S. Monnett, former Attorney-General of Ohio, calls on Bryan.

PEARY REPORTS.

[By Associated Press That He Has Passed Gulf of St. Lawrence, and Has Fine Run Ahead.

[ASSOCIATED PRESS NIGHT REPORT.]

NEW YORK, July 19.—The Arctic steamer Roosevelt has crossed the Gulf of St. Lawrence, and was due to enter the Straits of Belle Isle at 6 o'clock tonight. A report was contained in a message to the Associated Press from Commander Peary, which read:

"OUTER ARMOUR (via Cape Race, N. F.), July 19.—Arrived Point Amour at 6 Sunday night. Fine weather. Through Gulf. Prospects of a quick run through Straits. All well.

"PEARY."

Point upon which is located Cape Race, on which Commander Peary is a headland on the Labrador coast, Belle Isle, Labrador Bay, Labra-

ON THE SKIRMISH LINE.

COMES TO PAVE WAY FOR TAFT VICTORY.

Personal Coast Agent of Candidate Returns from the East.

Harry White, Los Angeles Man, Who Has Been in Conference With Republican Leaders, Outlines Some Plans of the Campaign About to Open in California. Higher Tariff on Fruits Will Be Keynote.

"CALIFORNIA will be right at the front in this year's Presidential campaign; a strong protective tariff on fruits raised here will be the keynote of the local activity," declared Harry White, former Mayor of Seattle, now Candidate Taft's personal representative on the Coast, who is just back from an extended eastern trip, during which he attended the Chicago convention and later conferred with Republican national leaders. Mr. White has resided in Los Angeles several years.

"Some of the strongest speakers in the East will come to the Pacific Coast," he said, "and an energetic canvass will be made through California, Oregon, Washington, Nevada, Idaho and Montana. From start to finish we may expect to be in the thick of the contest.

"Mr. Taft is thoroughly acquainted, of course, with the conditions in this State," said he. "He appreciates the need of a tariff to protect fruit that is raised in California. He has relatives here and has a warm place in his heart for everything pertaining to the State."

Mr. White is in a position to speak with authority on the coming campaign in the West. It was he who swung the Alaska delegates to the Republican convention in line for Taft, and he is regarded by national party leaders as one of the best informed politicians on the Pacific Coast. He has never sought any political office and his part in the campaign is purely a labor of love. He is a great admirer of Taft and believes that the Republican is the only man who can sweep the country.

WILL WORK IN WEST.

It is generally understood that Mr. White will be personal representative of the party in the West, but he stated yesterday that his line of work would not be clearly set forth until he is able to go East to confer with the campaign managers.

"Unfortunately, I have been quite ill for several weeks," said White, "and will not be able to go East for some time. I have therefore lost touch with the campaign managers and can only speak from my general knowledge of conditions and tentative plans. I am ready to serve as volunteer in whatever position seems advisable to the leaders. I have always been in favor of Mr. Taft, believing him to be the only logical successor to President Roosevelt."

When asked to give what seemed an important issue from a local standpoint, White replied: "There are, of course, many issues, but one that appeals to every fruit-raiser in the State is the evident disposition of the Republican party to recognize the vast fruit industry of California. The East may clamor for cheap fruit, but Mr. Taft and the members of the California Congressional delegation know that a tariff on imported fruits is essential to the prosperity of this State.

"The influence of Senator Flint and other members of the State delegation will be of great service to California, for these men are close to the administration. California should receive more recognition than ever before, for its representatives at Washington have the great advantage of a close friendship with the man who will undoubtedly be the next President.

TRICK TO CATCH VOTES.

"Another point should be emphasized in this State, and that is, that the Democratic plank in regard to exclusion of Asiatics cuts no figure. Even if Bryan were elected—a remote possibility—no promise to exclude Mongolians or Japanese could be carried out, for the Senate will be Republican for the next four years, and the Democrats by no stretch of imagination could redeem their promise. The plank was, of course, inserted to catch the union labor vote, but it has no merit because impossible of consummation."

White gave it as his opinion that a number of prominent speakers from this State will be sent to the Middle West to enthuse Republicans in that big section of the country. He says the Republican National Committee will send some of the best men in the East to the Coast. Having no direct word from headquarters for some time, White has no direct information that Frank Hitchcock will come here as reported, but he is assured that the crack "spellbinders" of the party will tour this part of the country.

"New York will go solid for Taft," he declared with great emphasis. "That is certain. New York has no use for Bryan and his impossible theories. New England is solid. Oregon and Washington have every reason to remain strongly Republican. The Democratic plank for free lumber has hurt the interests of that party in those States. There will be a strong campaign in California, Nevada, Montana and Idaho. In the latter State, Senator Borah is expected to give great assistance, and Senator Fulton of Oregon also stands well with the leaders.

THE BATTLEGROUND.

"It is generally believed that the Mississippi Valley will be the battleground. Democrats are predicting a victory in the Middle Western States, but I am confident that Taft will carry practically all that section."

AT REST.

NOTED MUSICIAN DIES IN EAST.

COMPOSED NATIONAL HYMN OF MEXICO.

Was Never Even Thanked for It Until 1901, When Republic Gave Him Free Tour Throughout Its Boundaries and Paid Him All the Honors of Hero of War.

[BY DIRECT WIRE TO THE TIMES.]

BUFFALO (N. Y.) July 19.—[Exclusive Dispatch.] Señor James Nuno, the man who wrote the Mexican national hymn by order of Santa Ana in 1854, and lived in poverty and want until the Mexican government rewarded him in 1901, will be buried in Buffalo tomorrow. He died on Saturday at Bayside, L. I., comfortable in the last years of his life by the tardy reward which he enjoyed so shortly.

Señor Nuno came to Buffalo shortly after 1856, when he was forced to leave Mexico because of the internal revolutions and his connection with the government two years before, when Santa Ana, in the zenith of his power, decided that Mexico should have a national anthem of her own, and all the poets and bards in the country submitted compositions. Nuno's was accepted. Santa Ana had met Nuno in Cuba in 1851. Nuno was there for the Spanish government as master of the military bands, and when Santa Ana went to Mexico he took Nuno in a similar position.

Once, in 1864, Nuno returned to Mexico, but the republic was in an upheaval, and he came away again. The republic had never even thanked him for his hymn. Even Santa Ana's destiny prevented him from doing so, and Nuno went unrewarded, seeking a living in Buffalo by teaching music, largely, and never speaking of his achievements in Mexico.

When the Pan-American exposition opened in 1891, Captain Hernandez came as military attaché, representing President Diaz. He met Señor Nuno by accident, and determined to start some agitation to reward him.

El Plis, a newspaper published in Mexico City, took up the cause of the poor composer and proposed a tour of Mexico for him which should be paid by public subscription. This was done and he went to his old home in September, 1901.

The honors which were paid to him while he was in Mexico were such as a nation seldom pays to others than heroes of war.

WIFE'S TONGUE IS ENJOINED.

Henpecked Husband Gains Protection of Chicago Court.

[BY DIRECT WIRE TO THE TIMES.]

CHICAGO, July 19.—[Exclusive Dispatch.] George A. Beach yesterday asked Judge Ball in the Superior Court to enjoin his wife, Mary A. Beach, from speaking to him.

After reading an affidavit the judge granted him the protection of the courts.

Beach, who is a carpenter, says he is so afraid of his wife that when he leaves his work he takes the freight elevator.

AT THE FRONT FOR BIG CANDIDATE

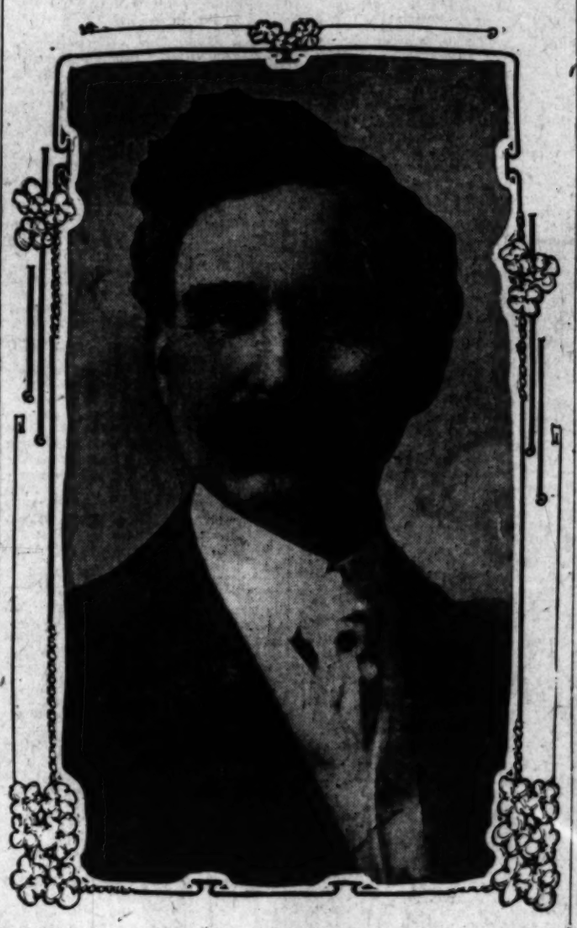

Harry White,
Los Angeles man of affairs, who is personal representative of William H. Taft on the Pacific Coast.

QUIET CANDIDATE.

TAFT WILL NOT TAKE THE STUMP.

[BY DIRECT WIRE TO THE TIMES.]

HOT SPRINGS (Va.) July 19.—[Exclusive Dispatch.] Present plans do not contemplate that William H. Taft will make any political speeches during the campaign, except those to be delivered in Cincinnati in September and October.

There is much opposition on the part of Republican leaders to what they term the undignified touring of the country by a Presidential candidate. They favor his remaining in quiet at his own home, and there receiving such delegations as come to him. The success of the Canton campaign of President McKinley is frequently referred to as an example of the effectiveness of this attitude on the part of a candidate for President.

Just where Mr. Taft will live while in Cincinnati during the two months of the early fall has not been determined. He agrees that it is not practicable for him to receive large delegations at the Hotel Sinton, where his offices will be located. The lawn of his brother, Charles P. Taft, which is located well downtown, presents great possibilities for campaigning, but Mr. Taft hesitates to suggest such treatment of the fine turf, which he said today Mrs. Taft has watched over for years to bring it to its present state of excellence.

Important political conferences are scheduled to be held in Cincinnati when the candidate goes there next week. It is his present plan to leave here Saturday night, and while he will return as soon as the demands upon him permit, it is quite possible that he may remain there until the last of the week. With Mrs. Taft he will be a guest at the home of Charles P. Taft.

The notification ceremonies on Tuesday noon will be a small part of the real political business to be transacted. An elaborate programme of fireworks has been arranged for Tuesday evening, which Mr. and Mrs. Taft will witness from the steamer Island Queen, which will carry them and the Notification Committee.

A tentative decision reached today to decline to speak at a fair at Syracuse puts an end to any possibility that Mr. Taft and Mr. Bryan will both speak at the Lincoln, Neb., State Fair. This has been the pet scheme of the Lincoln people. Mr. Taft explained today that he made a tentative engagement to attend this fair last year, when he was prevented from going by his trip abroad.

While in Cincinnati Mr. Taft will become an active member of the International Brotherhood of Steam Shovel and Dredgemen, to which he was elected early in July. Secretary-Treasurer Dolan, will go to Cincinnati from Chicago, accompanied by a committee from the Brotherhood, and the candidate will be given the pass word and grip.

DIPLOMATIC.

CHINA SEEKS FRIENDSHIP.

SENDS MESSAGE WITH THANKS TO UNITED STATES.

Gov. Tang Shao Yi Chosen as Emissary in the Hope That He Will Establish Closer Relations With America — Students Are Coming Annually.

[ASSOCIATED PRESS NIGHT REPORT.]

PEKIN, July 19.—The Chinese government has decided to appoint Tang Shao Yi Governor of Mukden province, and former president of the board of foreign affairs, as high commissioner to visit Washington for the purpose of thanking the United States government for remitting a portion of what is known as the Chinese boxer indemnity. The decision to send a representative educated in America conversant with American affairs, instead of a Prince, as originally intended, is due to the recognition by the conservatives as well as by progressives like Yuin Sai Kai, Grand Councilor, of the necessity for closer relations with America. The necessity is therefore marked with the state of alliance and increasing jealousy among the European and Asiatic powers within China.

China's declaration of her intention to send a hundred students to the United States annually for four years and after that fifty students annually until the entire award shall be paid, is only part of the present design to allay American influence in China's affairs. The decision contemplates a broadening of the

CARTER'S MILLIONS.

Conservator for Immense Estate of Financier Who Long Has Been Strangely Ill.

[BY DIRECT WIRE TO THE TIMES.]

CHICAGO, July 19.—[Exclusive Dispatch.] A conservator for the estate of Leslie Carter, former president of the Alley "L" Railroad, one-time husband of the actress, and one of the most prominent financiers of Chicago, has been appointed. This was made necessary, according to members of the family, because of Carter's long illness, which has incapacitated him from properly caring for his vast interests. For the last eight months he has been in a serious condition.

There has been a great deal of mystery relative to the cause and course of Carter's illness, said to have been caused by gas poisoning. Just how the poisoning occurred never was explained. Dr. H. B. Favill, one of the attending physicians, declared it was a case of accident.

Leslie Carter's estate is estimated at $3,000,000, mostly in securities.

CHIPPEWA IN GREAT DANGER.

Heavy Sea Strikes Her, and It Is Feared Vessel Will Become Total Loss.

[ASSOCIATED PRESS NIGHT REPORT.]

NEW YORK, July 19.—While the steamer Chippewa of the Clyde line was pounding holes in her side on the rocks off Montauk Point early today, twenty-four men were taken from her by a camping party.

Three weeks ago the Chippewa, bound from Charleston to Boston, went on the rocks. Since then wreckers and a part of the crew have been aboard attempting to float her. Today a heavy sea which had been kicked up by high winds struck her and the twenty-four men signaled for help.

ALICE SINGS FOR TAMMANY.

President's Daughter Makes Merry With Braves at Yellowstone.

[BY DIRECT WIRE TO THE TIMES.]

DENVER (Col.) July 19.—[Exclusive Dispatch.] A good story of Princess Alice Longworth is told by a member of the Tammany delegation which went to the Yellowstone after attending the national convention here and returned today on their way home.

Peter J. Dooling, Tom Smith, Judge Peter Schmuck, James Oakley and Frank Goodwin were in the party and say that the President's daughter not only held out the glad hand but joined them in singing "Tammany" and other war songs the braves love. Dooling says that while he and his companions were making the park echo with war whoops, suddenly there hove in sight a stage coach coming from the opposite direction. A vision in tan colored hunting suit was seen to arise and with majestic mien signal forth the familiar sound "Tammany, Tammany."

"Of course, we did not know then that it was the President's daughter," said Dooling tonight, "but we responded right lustily. Before we knew it, everybody in that other stage coach was singing 'Tammany' and Nicholas Longworth was the jolliest of the bunch."

INTERNATIONAL ROMANCE.

GRACE BELL TO WED FOREIGNER.

GRANDDAUGHTER OF INVENTOR TO LEAVE WASHINGTON.

Leader of Society at the Capital Met Her Fiance While Visiting at the City of Mexico—His Name Is Still a Secret, but He Is Wealthy and Distinguished.

[BY DIRECT WIRE TO THE TIMES.]

WASHINGTON, July 19.—[Exclusive Dispatch.] In the midst of the dull summer calm the little social colony which has been compelled to remain in Washington these warm days, through one circumstance or another, was jerked out of its lethargy today, when it became known that Miss Grace Bell, daughter of Charles J. Bell, and granddaughter of Alexander Graham Bell, inventor of the telephone, is to be a bride within a few months.

The identity of the bridegroom is hidden beyond the fact that he is a foreigner, young and wealthy. Miss Bell and her fiancé met in Mexico during a recent visit she made there as the guest of Mr. and Mrs. Piquette Mitchell, the former United States deputy Vice-Consul at the City of Mexico. Miss Bell was extensively entertained by the Mitchells and almost from the first the attentions of the young foreigner were marked. Miss Bell is a sister of Mrs. Julian Ripley of New York, and is one of the leaders of the younger set in Washington.

At one of the big dances several seasons ago Miss Bell and her sister dressed their young brother up as a girl and took him to the ball. The new "belle" made the hit of the evening, and had all the men at "her" feet. When the identity of the clever dancer became known, Miss Bell and her sister had a hearty laugh on the men, but it was some time before they were wholly forgiven for their prank.

LOOK SHARP.

AVIATORS MUST SAIL STRAIGHT.

MAYOR OF FLORIDA TOWN "LAYING" FOR THEM.

Has Prepared an Ordinance to Regulate All Airship Traffic Within Boundaries of His Municipality, Which Instrument Holds to Extend Twenty Miles Upward.

[BY DIRECT WIRE TO THE TIMES.]

KISSIMMEE (Fla.) July 19.—[Exclusive Dispatch.] For modernity Kissimmee may safely and boldly challenge comparison with the entire municipal universe.

Neither in France, where Santos Dumont and Henry Farman are already carrying passengers by air route; nor in Ohio, where the Wright brothers are said to be in incorporating an air glide company; nor in Germany, where a syndicate of powerful capitalists is now organizing a gigantic airship company for the inauguration of freight and passenger service between the European capitals, has attempt yet been made to regulate airship traffic with appropriate municipal legislation.

Mayor T. M. Murphy has prepared an ordinance "to regulate all airship traffic, within the town o Kissimmee City."

Section 1 says the boundaries of the town and the boundaries of the airship limit of the town shall be held to extend upward in a vertical direction to a distance of twenty miles, and the area of the airship limit of the town shall be the same as that of the fire limit.

Another section provides that the Marshal shall have an aëroplane to chase offenders, while another [illegible]

AERONAUTICS.

RUNAWAY AIRSHIP.

Carried Captain Out to Sea.

Ascension for Amusement of Crowd Develops Serious Aspect.

Breaking of the Trail Rope Makes Craft Unmanageable and Wild.

Landing Effected on Long Island and the Crew Is Saved.

[BY DIRECT WIRE TO THE TIMES.]

NEW WYORK, July 19.—[Exclusive Dispatch.] An airship of the dirigible balloon type ran away with Capt. Charles Jones today while he was trying to make a flight over the Palisade Amusement Park, opposite One Hundred and Twenty-ninth street. The last that the 5000 spectators at the park saw of the captain or his aërial craft he appeared as a tiny speck over Long Island.

As the flyer ascended his assistants held on to a heavy rope attached to the balloon of the car beneath the skipper's seat. The airship had gone straight up about 100 feet when the rope suddenly snapped. The machine released from the rope shot up higher and was heading for the clouds. The captain started the gasoline engine, gave the steering gear a twist and from the crazy way the craft moved it was evident he had lost control of it.

Capt. Jones was carried out over Long Island for four miles before he regained control of the ship. Then, seeing a clear space in front of some buildings at Throgg's Neck, L. I., the captain aimed for it and landed easily.

IN THE AIR.

FARMAN IS TO FLY OFTEN.

CONTRACT CALLS FOR FIFTEEN ASCENSIONS OF AEROPLANE.

To Remain Ninety Days and Give Demonstrations of His Machines for Which He Will Receive Three Hundred Thousand Dollars—President to Witness First Flight.

[BY DIRECT WIRE TO THE TIMES.]

ST. LOUIS, July 19.—[Exclusive Dispatch.] Henri Farman, the champion aeroplane aeronaut, who two weeks ago won the Armengaut prize at Ghent, Belgium, by keeping his machine in the air twenty minutes and twenty seconds, and who has been engaged by a St. Louis syndicate to make a series of flights in this country, begnning at the Brighton Beach track August 1, and concluding with an ascension in St. Louis October 1, will arrive in New York next Saturday on the steamer La Touraine.

Farman will make fifteen flights in New York, Boston, Philadelphia and St. Louis during his ninety-day stay, and will receive $300,000 therefor.

The ascension at Brighton Beach August 1 will be made under the auspices of the Aëro Club of New York.

It is expected that President Roosevelt, Chief of the Signal Service Allen and the officials of the War Department will attend Farman's first flight at Brighton Beach for the purpose of determining the possibilities of aëronautics as a practical agency of service in the War Department.

Samuel Bowman, one of the members of the St. Louis syndicate which succeeded in getting Farman to this country, has returned from New York, where everything has been arranged for the first ascension.

E. R. McMechen of the American Aëronaut of St. Louis, is in New York to meet Farman on his arrival.

LONG RACE WITH DEATH.

From Amazon to St. Louis Daughter Rushes to Bedside of Dying Mother.

[BY DIRECT WIRE TO THE TIMES.]

ST. LOUIS, July 19.—[Exclusive Dispatch.] Every means known to medical science is being resorted to at the St. Louis Mullanphy Hospital in an effort to keep Mrs. L. D. Kingsland alive, at least until her daughter, Mrs. Bertrand Harvey, who is racing to her mother's bedside from Para, Brazil, arrives. She is expected to get to St. Louis Tuesday night or Wednesday.

Mrs. Bertrand Harvey, who is the wife of an engineer constructing a harbor at the mouth of the Amazon, started on her 4200-mile race against time July 10, in response to a cablegram from her father. The steamer on which she is making the journey is expected to arrive in New York tomorrow.

At the Mullanphy Hospital it was said tonight that Mrs. Kingsland was growing weaker, but her determination to see her daughter before she dies is prolonging her life, according to the attending physicians. Mr. Kingsland is

POLITICAL.

LEADERS MEET TO PLAN FIGHT.

Hitchcock Says He Will Work for Every Vote.

Strong States to Help Doubtful Ones.

Colorado Springs Conference Promises Big Results.

[ASSOCIATED PRESS NIGHT REPORT.]

COLORADO SPRINGS (Colo.) July 19.—When Frank H. Hitchcock, chairman of the Republican National Committee, arrived here this evening to consult with the members of the National Committee, and chairmen of Western State committees, he was greeted by a large number of political leaders, who had reached the Springs during the day. He found assurances from others which made it certain that the two days' conference, which opens tomorrow, will be a success.

The men who are to meet Chairman Hitchcock are: Members of National Committee, W. S. Sturgis, Arizona; Charles Cavender, Colorado; Senator W. E. Borah, Idaho; David W. Mulvane, Kansas; Thomas C. Marshall, Montana; Victor Rosewater, Nebraska; Solomon Luna, New Mexico; James Kennedy, North Dakota; Cash M. Cade, Oklahoma; Ralph E. Williams, Oregon; Thomas Thorson, South Dakota; Cecil A. Lyon, Texas; William Spry, representing C. E. Loose, Utah; Robert L. McCormick, Washington, and George E. Pexton, Wyoming.

State Chairman, Herbert B. Tenney, Arizona; George Stone, California; John F. Vivian, Colorado; James H. Brady, Idaho; J. T. Moore, Kansas; Fletcher Maddox, Montana; William Hayward, Nebraska; George F. Turrittin, H. O. Burson, New Mexico; L. B. Hanna, North Dakota; Charles E. Hunter, Oklahoma; William Cake, Oregon; W. C. Cook, South Dakota; Cecil A. Lyon, Texas; Wesley K. Walton, Utah; A. Statter, representing Washington, and Vice-Chairman Gramm, representing Charles W. Burdick of Wyoming.

The national committeemen from California and Nevada were unable to come.

Senator Warren of Wyoming and a number of Republicans not members of the committee will be here tomorrow.

Nothing of the kind now undertaken by Mr. Hitchcock was ever attempted in the history of national campaigns in any party. He announced upon his arrival here today that it would be his purpose to have States which are certainly Republican assist in campaigning in neighboring States, which may be doubtful. To that end he is bringing the western leaders together.

Tomorrow there will be a general conference at which the various leaders will exchange ideas and formulate a system whereby one State may draw upon the political resources of another. After that Mr. Hitchcock will hold individual conferences with the representatives of each of the seventeen States and Territories which are sending men for the present gathering.

According to Chairman Hitchcock, there has been a lack of coherence between western leaders in past campaigns, the representatives of each State doing their best to pile up Republican majorities, but not helping other States, which have more difficult political battles to fight. He said today that he wanted to broaden the responsibilities of each of the western Republican leaders with a view of carrying the whole western region for Taft and Sherman.

When asked what western States he regarded as safely Republican, and what ones he classes as doubtful, Mr. Hitchcock said:

"I have determined not to make any predictions at any time. That will be my policy throughout the campaign. We won't neglect any territory, where there is a bare chance of victory, either north, south, east or west, but I shall not indulge in forecasting."

A delegation from Denver arrived here tonight to see Mr. Hitchcock, and urged the selection of that city as the place of establishing a western headquarters for the distribution of campaign material and assignment of speakers. Salt Lake is being considered also, but no decision will be made until after Mr. Hitchcock returns to the east.

"HELLO, BILL."

ALL MAY WEAR ELK BUTTONS.

LAW PROHIBITING NON-MEMBERS UNCONSTITUTIONAL.

Supreme Court of Montana Holds That Legislature Cannot Protect Members of Lodges in Exclusive Right to Wear Badges—Negro Had Been Convicted of Misdemeanor.

[BY DIRECT WIRE TO THE TIMES.]

HELENA (Mont.) July 19.—[Exclusive Dispatch.] The Supreme Court today declared unconstitutional the law passed by the last Legislature making it a misdemeanor for a non-member to wear the badge, emblem or insignia of the Elks and other similar lodges. Exception was made in favor of the wives, daughters and mothers of members, and the court holds that because of this discrimination the law is invalid. Again the opinion states that, under the Constitution, the Legislature has no right to prescribe that certain persons may wear an ornament and others may not. A Helena negro was charged with the misdemeanor and convicted in the lower court.

"Despite the laudible purpose of this proposed legislation," says the opinion, "it is wholly untenable under our basic laws. It may require more time to scrutinize into the qualifications of a stranger, but other tests are available."

CIRCULATES TAFT'S PICTURE.

New York Woman Who Applauded Him Waltzing Takes Part in Campaign.

[BY DIRECT WIRE TO THE TIMES.]

HOT SPRINGS (Va.) July 19.—[Exclusive Dispatch.] Mrs. C. Rosett of New York, who won fame in the Hot Springs colony last night by applauding Mr. and Mrs. Taft as they danced together, is as vigorous in her enthusiasm for the candidate as she was in her applause. Mrs. Rosett had carried and when the Tafts waltzed, she rose and pounded her outstretched left hand with the paper. Mr. Taft laughed, but the couple ceased dancing.

Mrs. Rosett's husband is a director of the Hamburg-American Line and also a banker. He sent to Mrs. Rosett a large picture of Taft with the word, "Bill," underneath.

"I showed it to Mr. Taft," said Mrs. Rosett, "and he laughed. My husband has several branches in other cities, and he is going to distribute the pictures. He will send out 500 of them. I told Mr. Taft this and he thanked us. We are all so enthusiastic for his election. I hope he wins."

WAS CUPID'S LIEUTENANT.

New York Millionaire Who Recently Died Kept Yacht Especially Fitted for Lovers.

[BY DIRECT WIRE TO THE TIMES.]

NEW YORK, July 19.—[Exclusive Dispatch.] Charles H. Dale, the millionaire president of the Peerless Rubber Company, who died Saturday, was one of the best known yachtsmen in these waters.

It was Mr. Dale who fitted his yacht, the Whim, with special up-to-date "spooning furnishings." His yacht was known as the "lover's paradise," and no lover aboard this ship ever wanted for the time, the place, or the girl, for they were always there, with no one to give orders but the little "bow and arrow man," portrayed by Mr. Dale himself.

Last summer Cupid's aim was so good that within three weeks he pierced the hearts of four young people almost simultaneously. Late in August Mr. Dale's private secretary, Miss Anga Seabury of Montclair, N. J., found out that she could not get along without one of Mr. Dale's guests, Dr. F. D. Saylor of New York, and so they were married on board.

Almost before the excitement of this romance had passed away Harry B. Senn, an employé of the Peerless Rubber Company, decided that there was no one like Miss Minnie Kaesch, daughter of Max B. Kaesch, a prosperous manufacturer of Larchmont, and so they were immediately "tied up" on board.

Mr. Dale has a marriage log kept on his yacht. In it are recorded all the weddings that took place on board or that resulted fro mmoonlight spooning excursions.

SPRING NEW SCHEME.

Democrats Distribute Bryan's Speeches and Songs Extolling Him Among Penny Arcades.

[BY DIRECT WIRE TO THE TIMES.]

CHICAGO, July 19.—[Exclusive Dispatch.] The Democratic National Committee has devised a method of getting action upon the common people, whether those who patronize penny arcades and theatoriums like it or not.

Free cylinders, carying speeches of Bryan and other spellbinders, and songs extolling the numerous virtues of the "peeress one," have been distributed among all these places of entertainment, and they were sprung today.

Throngs who went to the arcades to hear sentimental songs were bombarded instead by the "Cross of Gold." Languishing swains and maidens who planned to hear the sentimental strains of "In the Shade of the Old Apple Tree," heard instead a fierce philippic against the iniquities of the robber tariff on silk shoestrings. In addition, lurid portraits of Bryan were flashed upon screens by moving picture acts.

In short, the Democrats have the "jump" on their opponents, and have cornered the cheap theater and penny arcade opportunities to reach the people.

CHAIRMAN VIRTUALLY CHOSEN.

Representative Loudenslager of New Jersey Likely to Take Representative Sherman's Place.

[BY DIRECT WIRE TO THE TIMES.]

WASHINGTON, July 19.—[Exclusive Dispatch.] Although a successor to Representative James Sherman as chairman of the Republican Congressional Committee will not be chosen until the meeting of the Executive Committee in Utica about August 3, it is learned on authority that Representative Loudenslager of New Jersey probably will be the selection.

It has been suggested that Representative Tawney of Minnesota, the present vice-chairman of the committee, might fall heir to the place, but Tawney has a hard fight in his district, and will devote all his energies to it. He is chairman of the House Committee on Appropriations, which takes up a good deal of his time, and it is thought the Republicans are in favor of having another man than the chairman of this important committee to head the Congressional Committee.

GOMPERS MAKES APPEAL.

EMPLOYS UNION PAPER.

[BY DIRECT WIRE TO THE TIMES.]

WASHINGTON, July 19.—[Exclusive Dispatch.] President Gompers of the American Federation of Labor by wire from Erie, Pa., has held up the publication of the August number of the American Federationist to insert editorial appeals to labor to vote for Bryan and for the "principles for which labor has been fighting unsuccessfully under Republican administration." Is is evident that Gompers intends to do all he can to induce organized labor to vote the Democratic ticket. In the editorials which are to appear in the forthcoming Federationist Gompers will argue that those who vote the Republican ticket this fall cannot be union men. He will point to the Democratic platform as embodying the principles for which his organization through its officers has been working and he will implore laboring men and all others to vote only for labor instead of always for party. Gompers will urge labor bodies everywhere to hold mass meetings and indorse his action.

DID NOT INDORSE BRYAN.

HEARST DENOUNCED.

[BY DIRECT WIRE TO THE TIMES.]

CHICAGO, July 19.—[Exclusive Dispatch.] The Chicago Federation of Labor did not indorse William Jennings Bryan and the Democratic platform at the regular meeting today, but deferred action on this part of the programme until next Sunday.

Socialists and Independence party followers were disappointed at the postponement, because they were present in numbers to fight against the indorsement of any candidate of any party.

The Independence party came in for the hardest scoring because of the attack of William Randolph Hearst on President Samuel Gompers of the American Federation. Hearst was branded as a "political cut-throat and unworthy of political consideration."

CANADIANS CELEBRATE.

QUEBEC, July 19.—The formal opening of the week's exercises began today with a monster parade of the young French-Canadians who assembled at the foot of Champlain's monument. Earlier in the day Lord Roberts, accompanied by Earl Grey, the Governor-General, attended the Anglican cathedral, while a special service was given at the Catholic Basilica in honor of the Duke of Norfolk, head of the English Catholics, and the officers

OLYMPICS.

BIG HANDICAPS FOR AMERICANS.

No Chance to Score a Grand Total of Victories.

Yankees Concentrate on the Field and Track.

Programme of the Events Set for Today.

[ASSOCIATED PRESS NIGHT REPORT.]

LONDON, July 19.—The United Kingdom, which before the opening of the Olympic games at the Stadium had a big lead over all other nations in the number of wins in the contest for supremacy in all sports, most of which, however, were scored in competition in which no other nation took part, almost doubled that lead during the past week and furthermore overtook the American team in the count for track and field events.

But this has not served to dishearten the American athletes and those who accompanied them. James E. Sullivan, the American commissioner, said to the Associated Press this evening:

"We are here to win the championship in field sports and we are going to do it, despite the handicap from which we are suffering. This handicap has been twofold.

"In the first place the men came to a country having the worst possible climate for those unused to it, and this affected them very seriously. It is not only that the men cannot get into their best form, but the weather conditions make them low spirited.

"The other handicap is the manner in which the heat drawings have been computed. The drawings have gone against us in the 1500 meter race, in which our best men, Sheppard and Halstead, were pitted against each other, and the same thing occurred in the 800 meter event, the heats of which will be run off tomorrow. Sheppard and Halstead were drawn against each other for a second time. Bromilow and Ramey also have been put into a heat together in this event, while in two other heats of the 800 meters not a single American has been drawn.

NOW IS THE CHANCE.

"The Americans will have their turn this week in the sprints, hurdles and jumps."

It will be impossible to surpass the United Kingdom's total of wins in all sports, but the Americans expect early in the week to wipe out the lead of fourteen points in the score for field sports which the United Kingdom at the present time holds over them. The figures up to Sunday night, counting by the American method, in the field and track events, are:

United Kingdom, 54; America, 40. Eleven events still remain to be contested, exclusive of the Marathon race, in all of which the American team will add to their score. These events are the standing jump, running broad jump, high jump, pole vault, 100, 200, 400 and 800-meters flat races; 110 and 400-meter hurdles, and the relay race.

The Americans do not fear the European competitors as much as they do the two Canadians—Kerr, the sprinter, who has easily beaten every one he has met in England, and Archibald, the clever pole vaulter.

If the Indian, Longboat, is allowed to run in the Marathon, as it is believed he will be, it is likely that the prize in this event again will go to Canada. A lot of money is bet on the result of the Marathon, the Englishmen freely backing A. Duncan of the Sanford Harries, and T. Jack, another smart long-distance man, while the Canadians support the Indian almost to any amount.

The Americans who will compete in the Marathon are: Joseph Forshaw, Missouri A.C.; Sydney H. Hatch, First Regiment A.C., Chicago; John J. Hayes, Irish-American A.C.; T. P. Morrissey, Mercury A.C.; M. J. Ryan, Irish-American A.C.; Lewis Tewania, Carlisle Indian School, and A. R. Welton, Y.M.C.A. Tewania is thought to have a good chance of winning, but he is feeling the effects of the climate and is also complaining that his knees are giving him trouble. The course is exactly twenty-six miles and thirty-eight yards.

The Marathon will be run on July 24, as on July 25 the serious work being finished, there will be more ceremonies, as on the opening day.

Ambassador Reid's reception to the American team has been definitely fixed for July 23.

Following is the programme of events for Monday in the order in which they will occur:

Morning—Archery, continental competition, at 50 meters; swimming, 100 meters, semi-final; swimming, high diving, heat.

Afternoon—Swimming, 100 meters, final.

Athletics—Standing broad jump, sections; swimming, high diving, heat; 100 meters, heat; athletics, 800 meters, heat; 100 meters, heat; 400 meters, heat; 400 meters, hurdles, heat; 800 meters, heats; standing broad jump, final.

GLIDDEN TOURISTS OFF.

Tour Resumed This Morning After Two Days' Rest—Big Programme Ahead of Autoists.

[BY DIRECT WIRE TO THE TIMES.]

BOSTON, July 19.—[Exclusive Dispatch.] After two days' rest in the quiet confines of this town, the Glidden tourists will start out bright and early tomorrow morning. The final laps of the great tour are coming and it is expected that there will be much doing between now and the time the bunch lands at Saratoga Thursday.

Chairman Frank B. Hower spent most of the day telling the contestants about the tough time they were going to have in the next two days. He says he intends to set a hot pace in an effort to break down the number of perfect scores remaining. Hower will be on the job only two days more, and then he will turn the leadership of the tour over to D. H. Lewis, who will lead the autos in the final laps of the grind. Hower cannot be on hand to finish the run, as he has business that will take him to Colorado.

The contestants were glad of the chance to get a two days' rest, and will start out in fine fettle tomorrow morning. The rest has taken much of the soreness of the hard rides of last week out of their systems, and they are now in better shape than at any time since the opening of the tour.

CADETS SALUTE PRESIDENT.

OYSTER BAY, July 19.—President Roosevelt spent the day quietly at his home here. In the morning Mr. Roosevelt and his son Archie attended church in the village, coming into Oyster Bay from Sagamore Hill in the automobile. A company of boys in uniform, part of a New York church organization, now in camp in Lloyd's Neck, formed in back of the driveway to the church and stood at attention as the President approached. Mr. Roosevelt saluted, stopped his machine, and greeted

UP AND DOWN THE VALLEY.

PITH OF NEWS FROM THE MIDDLE WEST.

[BY DIRECT WIRE TO THE TIMES.]

CHICAGO, July 19.—[Exclusive Dispatch.] Today was an ideal day for outings, and street cars, steam cars, boats and other means of transportation were being tested to their capacities during the day and evening.

The mercury varied but seven degrees during the day, from 62 at 4:30 o'clock in the morning to 69 degrees at 1:30 o'clock in the afternoon. The twenty-miles-an-hour wind from the northeast and the low temperature made the day an enjoyable one.

Seasonable temperatures were recorded thoughout the country, San Francisco having the lowest, with 54, and San Antonio the highest, with 94 degrees.

Temperatures of Middle Western points follow:

Alpena, 64; Cairo, 82; Cheyenne, 74; Cincinnati, 80; Cleveland, 68; Davenport, 76; Denver, 74; Des Moines, 74; Detroit, 70; Devils Lake, 78; Dodge, 68; Dubuque, 74; Duluth, 72; Escanaba, 66; Grand Rapids, 70; Green Bay, 68; Helena, 82; Huron, 78; Indianapolis, 78; Kansas City, 76; Marquette, 60; Memphis, 74; Milwaukee, 66; Omaha, 74; St. Louis, 78; St. Paul, 76, Ste. St. Marie, 60; Springfield, Ill., 76; Springfield, Mo., 72; Wichita, 66.

FOR CLEVELAND MEMORIAL.

[BY DIRECT WIRE TO THE TIMES.]

CHICAGO, July 19.—[Exclusive Dispatch.] Frederick A. Brown, chairman of the Grover Cleveland Memorial Committee, has appointed a sub-committee to nominate officers of the organization. The organization will be incorporated. "We should have no trouble whatever in raising money for the memorial," said Mr. Brown, today. "We already have assurance that the money will be forthcoming when we need it."

DOWIE INFLUENCE WANES.

[BY DIRECT WIRE TO THE TIMES.]

CHICAGO, July 19.—[Exclusive Dispatch.] While the change has not been officially announced or generally known, it is reported that John A. Lewis, named by John Alexander Dowie in his last will as his legal successor as Overseer of Zion Church, has given up the place. Mr. Lewis has practically abandoned the Dowie end of Zion, cast his lot with Overseer David Bryant and is vainly trying to bring his former followers into line with Mr. Bryant and the new faction he represents.

GREAT NORTHERN ON FIRE.

[BY DIRECT WIRE TO THE TIMES.]

CHICAGO, July 19.—[Exclusive Dispatch.] Fire, which started in the northwest portion of the ground floor of the Great Northern hotel caused a small panic among the guests, but it was extinguished with a small loss before it penetrated into the interior.

SENATOR CLARK IMPROVES.

[BY DIRECT WIRE TO THE TIMES.]

CHICAGO, July 19.—[Exclusive Dispatch.] The condition of United States Senator Clarence Don Clark of Wyoming, who, a few days ago, was prostrated by the excessive heat, was sufficiently improved today for him to sit up and walk around his room in the Auditorium Annex Hotel. He declared that he was much better, and expressed the belief that he would be able to continue his journey to his home in Evanston, Wyo., the latter part of this week.

BOY IMPROVES WIRELESS.

[BY DIRECT WIRE TO THE TIMES.]

KENOSHA (Wis.) July 19.—[Exclusive Dispatch.] Kenosha scientists are interested in an instrument for the transmission of messages by wireless telegraphy just completed by Edwin J. Stringham, an eighteen-year-old Kenosha high-school boy. It is declared that the instrument which he has made, after five years of work, is superior to any used by the established wireless companies. The young man has applied for a patent on his instrument.

THE ROOSEVELT IDEA.

[BY DIRECT WIRE TO THE TIMES.]

KANSAS CITY (Mo.) July 19.—[Exclusive Dispatch.] Mrs. Susan Turner, wife of Louis C. Turner of Argentine, Kan., today gave birth to quadruplets, three boys and a girl. The girl died a short time after the birth, but the three boys are alive and apparently healthy. The attending physician believes all three will live. Besides the four children born to Mr. and Mrs. Turner this morning, seven others have been born to the couple.

CENTENARIAN DIES.

[BY DIRECT WIRE TO THE TIMES.]

WELLSVILLE (O.) July 19.—[Exclusive Dispatch.] Alexander G. Wells, Wellsville's oldest resident, son of the founder of the city, died suddenly today from the infirmities of old age, his one hundredth birthday anniversary having been celebrated June 5 last. Mr. Wells was for seventy-two years in a mercantile business here.

ESTIMATE WHEAT CROP.

[BY DIRECT WIRE TO THE TIMES.]

WINNIPEG (Man.) July 19.—[Exclusive Dispatch.] After a careful review of the crop situation in Wesetrn Canada, the leading railway authorities estimate that the total wheat yield in Western Canada will be 125,000,000 bushels, or an average of twenty bushels to the acre. Last year's wheat crop was 90,000,000 bushels, of which 67,000,000 bushels were exported. It is estimated that 100,000,000 bushels this season will be available for export.

ATLANTIC FLEET.

AUSTRALIANS PLAN A ROYAL WELCOME.

[ASSOCIATED PRESS NIGHT REPORT.]

MELBOURNE, July 20.—Admiral Sperry's fleet is due at Auckland, August 10, at Sydney August 23, where it will stay a week; on August 29 it will reach here for another week's sojourn, and on September 5 it will leave for Manila, stopping at Albany only long enough to coal.

Vice-Admiral Sir Richard Poore, commander-in-chief of the Australian station, will leave Sydney for Suva, capital of the Fiji Islands, which lies close to the route of the Americans, and thence he will intercept them with two Britinsh warships and officially greet them prior to their reaching New Zealand. The third class cruisers Cambridge and Pronethus have been detailed to this duty and will accompany Admiral Sperry's ships to Auckland. At Auckland the Americans will be further welcomed by the flagship of the Australian squadron, the armored cruiser Powerful.

Parliament will adjourn for ten days so that members can participate in the entertainment festivities. The government has arranged for the entertainment of the 15,000 officers and sailors, including the crews of the three British warships. Six hundred and fifty American and British officers will be guests at an official banquet, and there will be a state ball, attended by upward of 2000 persons. A beautiful casket will be presented to Admiral Sperry, containing addresses to himself and President Roosevelt.

A conspicuous part of the entertainment will be a jaunt of the American officers to Rotoura, in the heart of the famous Thermal lake region of New Zealand.

At Auckland, Admiral Sperry will meet Thomas T. Ewing, Minister of Defense of the Australian Commonwealth, who will consult with him about the commonwealth's reception. It is planned to have the American warships enter Sydney Heads at 11 a.m., August 20. This will be followed by a great aquatic demonstration.

At Melbourne the round of entertainment will be as big as the one at Sydney. The American fleet will enter Port Phillip heads at 11 o'clock on August 29 and it will be met down the bay by Ministers, Members of Parliament and leading citizens.

At the noted Flemington race course, a special meet will be held and the card will carry such events as the Stars and Stripes handicap, the Roosevelt handicap, etc., in honor of the visitors.

Another sporting event to mark the week will be the fight between Tommy Burns, the American heavyweight, and Lang, Australia's best man in the same class. Burns will also fight Bill Squires.

HORN OF PLENTY.

TONS OF GIFTS FOR JACKIES.

HAWAIIANS BESTOW FRUIT AND DELICACIES ON VISITORS.

Send Lighter Loaded With Good Things from Vessel to Vessel—Natives Show Sailors How Surf-Riding Is Done—Conduct of Men Is Exciting Favorable Comment.

[ASSOCIATED PRESS NIGHT REPORT.]

HONOLULU, July 19.—A feature of the entertainment of the fleet today was the presentation of hundreds of tons of fruit and delicacies of all kinds to the various battleships. The great store of good things was loaded on a lighter, which was towed to each of the twelve ships in turn, the Hawaiian band being aboard also, and playing native and American airs as the distribution proceeded.

A generous supply of iced fruit and plenty of reading matter were sent to the island where 850 men of the Nebraska are in quarantine today. The Entertainment Committee being determined not to forget any one.

Tomorrow a party composed of fifteen officers from each of the ships will be taken to Pearl Harbor, where they will have an opportunity to see just what sort of a place the naval station is to have.

A part of the entertainment today consisted of aquatic sports at Waikiki Beach. The old Hawaiian surf riding was the feature of this programme.

The behavior of the men of the fleet ever since they came has been splendid, and has aroused many congratulatory remarks here.

Lieut. Carter was not in command of the naval tug Iroquois when it went ashore at Pearl Harbor, yesterday, with the Schroeder board aboard. The tug was in charge of a boatswain.

The Louisiana, Ohio and Virginia ... coaling at Lahaina and are en route here to join the main body of the fleet.

The Missouri, the remaining member of the third division, which went to Lahaina to coal, will finish tomorrow and proceed here.

The Nebraska will coal here, instead of going to Lahaina, as was at first contemplated.

Maine and Alabama Report.

MANILA, July 19.—Wireless communication has been established with the battleships Maine and Alabama, which left San Francisco June 8, in advance of the Atlantic fleet. Messages from the two vessels read that they expect to arrive here at noon today.

SHOOTS TWO AND SELF.

Portland Cook Kills His Sweetheart and Her Male Companion, and Commits Suicide.

[ASSOCIATED PRESS NIGHT REPORT.]

PORTLAND (Or.) July 19.—David Conell, chef at the Arlington Club in this city, tonight shot to death Mrs. Dolly Sharp and a man whose name has not yet been learned.

Conell was pursued from the shooting to his room, some fifteen or twenty squares distant, by a howling mob of several hundred men and boys. Once in his room, he turned the key in the face of his pursuers, and before they forced their way in, blew his own brains out.

The cause of the tragedy has not been ascertained, but it is understood Conell had been paying attention to the dead woman, and that discovering her in the company of the other man, became maddened with jealousy.

TURKISH TROOPS REVOLT.

CONSTANTINOPLE, July 19.—It is rumored that 7000 Turkish soldiers in the Monastir district are in open revolt and that 32,000 troops have been ordered to the scene of the outbreak. It is also reported that a number of officers of the Third Army Corps have threatened that unless their officers now awaiting court-martial on the charge of having assisted the "Young Turks" agitation, are immediately liberated, all the generals in Macedonia will be killed, and the army will then march to Constantinople and demand the reestablishment of the constitution.

PRINCE GREETS ATHLETES.

Goes to Frankfort-on-the-Main to Welcome Delegates to International Tournament.

[ASSOCIATED PRESS NIGHT REPORT.]

FRANKFORT-ON-THE-MAIN, July 19.—The most interesting feature of the festivities in connection with the international gymnastic tournament before the real tournament begins, was reached today.

Prince Oscar of Prussia, in behalf of the Emperor and the Crown Prince, who are in Austria, traveled from Bonn to greet the members of the Turners' Union, who gathered in unprecedented numbers. The Turners from all parts of various times, from the time of ... until the present day.

This was followed by a ... clubs having delegations ... gave a marked salute ... five American flags ... itors. Afterward he ... which he extended a ... all the Turners.

Massed exercises ... followed, this being a ... ble spectacle.

Floods have ... lage of Jun... of Archdale ... ty-two ...

Theaters—Amusements—Entertainments.

GRAND OPERAHOUSE—Matinees Sunday, Tuesday, ... PHONES—Main 1267—A1267.

Second and last week of this Musical Comedy Sensation

THE GAYETY COMPANY

GAYEST MANHATTAN

"The Real Summer Show"

ORPHEUM THEATER—MATINEE EVERY DAY. BOTH PHONES 1447.

VAUDEVILLE

COMMENCING MONDAY MATINEE.

The Fadettes Orchestra — 12—Lady Musicians—12.

Lasky's "Night on a Houseboat" — A Summertime Musical Novelty.

Clifford & Burke — Clever Comedy Duo.

Devlin & Ellwood — "The Girl from Yonkers."

Bert Le... — Depicting Famous ... Women.

Midgley & ... — "After Inter..."

Motion Pi... — Latest Revo...

World & K... — International ...

MOROSCO'S BURBANK THEATER—

Two Capacity Houses Enjoyed This Smashing Fine Comedy Yesterday

FOR TWO AND A HALF HOURS THERE WAS A GALE OF LAUGHTER ... ONE WENT HOME HAPPY AFTER THE SHOW.

IF YOU WANT TO ENJOY A GOOD WHOLESOME COMEDY, SEE ... ITE PLAYERS IN ROLES THAT SUIT THEM AND HAVE AN EVE... PLEASURE, SEE

"The Lady From Lara...

By Mark E. Swan. A play that has made millions laugh. It's a...

NEXT WEEK—"THE MAN FROM MEXICO." COMING—"THE JU... JURY."

BELASCO THEATER—EVERY NIGHT THIS WEEK. MATINEES THURS. AND SAT.

Third and Last Great We...

BEGINNING TONIGHT

The Belasco Theater Stock Company in David Belasco and Richard Walto... Drama of California—

THE ROSE OF THE RAN...

Positively the last week this magnificent production will be seen here.

NEXT WEEK—"THE CHRISTIAN."

THE AUDITORIUM—"THEATER BEAUTIFUL." EXCEL...

TONIGHT—GRAND OPENING. Matinees Tuesday, Wednesday, Thu... day. MANHATTAN OPERA COMPANY offers the clever Amer... ...

FRITZ FIELDS

IN FRED J. EUSTIS'S MUSICAL COMEDY SUCCESS "THE CAMPAIGNE...

Popular prices, 15c, 25c. Boxes and loges, $1.00. Matinees, 25c. Seats ...

Timely Special Announcements.

SEE THE FAMOUS OSTRICH FARM

BROOD OF CHICKS JUST HA...

SCAWSTON

Estab. 1896. SOUTH PASADENA.

150 GIGANTIC BIRDS

25c Excursion Tickets — ROUND TRIP AND ADMISSION TO FARM FOR SALE AT P. E. RY. TICKET OFFICE AND GUN ...

City Store — BRADBURY BLOCK — 224 W. Third St.

Take Pasadena cars on Main st. marked Cawston Ostrich Farm.

GALLERY OF SCIENTIFIC WONDERS—

For men only. Admission free. 129 South Main street. Opened ... blended, telling the story of Life from the Cradle to the Grave. ... kind on the American Continent. Life-size models revealing the ... One of the city's greatest attractions of Life's mysteries. Open ...

VISIT THE POPULAR LOS ANGELES OSTRICH FARM — OPPOSITE EAST LAKE PARK.

More daily visitors than any Ostrich Farm in America. GO WHERE THE PEOPLE GO.

Private auto every two hours from our City Store, 224 So. Main way. Largest Ostriches in California.

Superb Routes of Travel.

BANNING LINE—Daily Service to SANTA CATALINA ISL...

Great Canvas City — HUNDREDS OF ... IN GRAY ...

THREE BOATS SATURDAY, ONE SUNDAY, TWO OTHER DAY...

6 Hours on Island Sundays

EXTRA BOAT SATURDAY EVENINGS, via Pacific Electric, 5 P. M. ... with steamers at San Pedro.

HOTEL METROPOLE, ISLAND VILLA, COTTAGES.

Write for interesting printed matter.

BANNING CO., 104 Pacific Electric Bldg., Los Angeles. PHONES ...

FOR SAN FRANCISCO, SEATTLE—

And all points in the Northwest. Large elegant steamships

Santa Rosa and Queen

Leave Los Angeles 10 A.M. Wednesday and Sunday

Daylight Ocean Excursions to San Diego

Leave Los Angeles Tuesday and Saturday, 9.00 a.m.

LOW RATE, INCLUDING BERTH AND MEALS. CITY OFFICES 229 SOUTH SPRING STREET. Phones Sunset Main 45; Home A3217.

SAN FRANCISCO—$9.85 First Class

Including berth and meals. EUREKA, $17.35. PORTLAND, $20. GRAY'S HARBOR, $19.85. SEATTLE, $22.35.

S.S. Hanalei, Wed., July 22, 1:30 p.m.

Passenger accommodations unsurpassed. Low freight rates. C. J. LEHMAN, General Manager, 240 S. Spring st. Phones Main 88, A1088.

$9.85—SAN FRANCISCO— First Class. $7.25 Second Class

$10.35 Seattle $17.35.

S.S. "J.B. Stetson" Tuesday, 1:30 p.m.

Direct for Gray's Harbor and Seattle, stop 6 hours at San Francisco. Passenger accommodations unsurpassed. Tickets and berths at Gen. Pass. West Coast Steamship Line, City Ticket Office, 225 S. Spring st. Main 1300; A1252.

SUNDAY AND EVERY DAY—

You can travel with TILTON. A reserved seat for every ... 'em in advance. 100 miles for 100 Cents. Free ... Old Grapevine, Los Angeles Ostrich Farm or Indian Village ... Farm. Three hours at the beaches. Free band concerts. ... Electric Depot, Sixth and Main. Phone Main 84 or P. ...

PORTLAND, EUREKA, SAN FRANCISCO—

The Strs. Roanoke and Elder leave San Pedro every Thursday at 5 ... direct for Portland (no change), calling at San Francisco and Eureka. ... rates call at main office, 324 So. Spring St. Phone Main 8178. Home ...

PORTLAND, Seattle, San Francisco, Eureka, ...

The steamers ROANOKE and GEO. W. ELDER leave ... Thursday at 7 p.m., connecting with all northwestern ... further information call at general office NORTH ... CO., 324 South Spring st. Phones Main 8178. Home ...

FAITHFUL ANIMAL.

DOG RESCUES THREE GIR...

...nine Playmate of O... Children a Hero.

...ey Fell in Beach Poo... Were Drowning.

...gged Forth by Clot... When Exhausted.

[BY DIRECT WIRE TO THE TIMES.]

...RTLAND (Or.) July 19.—[Exclusive Dispatch.] That three little ... not drowned in the surf ... report yesterday is due to the ... nce of a dog owned by Ma... ...tes, a commercial traveler ... ...y. The children were these ...am Eagles, a cigar dealer of ...

...lie Eagles, aged 11, and Elinor ... were playing on the New ... with Helen Winter, the ... old daughter of Maurice Wi... Mary Pennington, 7 years ... digging in the sand, they ... surrounded by the incoming ... in trying to reach shore blinde... deep hole. There was no ... and the frightened child ...dered helplessly until Wi... managed to reach his st... pulled her to shore by the hair ... others further out in the ... almost drowning when Winte... ...m out into the water and caug... Winter's clothes in his mo... dragged her to the bank. Mr. ...ington held to the clothes of ... girl and was pulled ... to the edge of the pool so th... Eagles caught her arm ... her, too.

CRUSHED TO DEATH.

Dislodged by Caving in of Ba... nk Rolls Upon Portland Girl and Kills Her.

[BY DIRECT WIRE TO THE TIMES.]

...RTLAND (Or.) July 19.—[Exclusive Dispatch.] While playing in th... at Long Beach, Wash., this aft... Maud Malott, No. 961 Wi... avenue, Portland, was crushe... ath by a log which rolled upo... m a caving sand bank. The ... was 15 years old, and was the ... of C. T. Malott.

...mber of smaller children were ... the unfortunate girl at the time ... accident. A little daughter of ... Crandall of Long Beach, at whose ... Miss Malott was visiting, was the ... to give the alarm. Mrs. Crandall ... to the beach, and summoned ... but the weight of the log ... rushed out the girl's life. ... Malott and the Crandall chil... had dressed for bathing in the ... were playing in the sand pro... to taking a dip. In digging in ... they must have undermined ... and upon which the log rested. ... it to become dislodged.

...RSES ROUT BURGLAR.

...e Him With Pillows and Force ... Through Window, When He Escapes.

[BY DIRECT WIRE TO THE TIMES.]

...FRANCISCO, July 19.—[Exclusive Dispatch.] The quiet of St. Luke's ... last night was broken sud... by screams for help. ... a burglar entered the hos... by a rear window, and was sur... by her room by Miss Ethel Gurr. ... the nurses. She screamed and ... attacked the burglar with a pi... tried to reach her throat, but ... repulsed, and soon the room was ... girl nurses, most of them ar... with nothing more deadly than ... They belabored the burglar, ... of the pillow seams ripped, ... place soon looked as though ... had been a snowstorm. ... against the window, the ... weight broke the sash and ... out backward to the ground. ... before Dr. Allen, the surgeon, ... to the back yard.

GOLDFIELD LIVELY.

...e Camp More Prosperous Now ... at Any Time in History of Town.

[BY DIRECT WIRE TO THE TIMES.]

...July 19.—[Exclusive Dis... Two hundred and fifty thous... was paid out to employés ... mining companies of Goldfield ... was brought out in the re... the companies for the last ... furnished the assessor of ... county, showing the state... expenditures. ... the record pay roll of the ...thern camp which so far as ... mining is concerned is livelier ... at any time in its history. ... from the smelters last week ... total value of one hundred ... seven thousand dollars. ... nearly every property in the ... now being worked.

SLOPE BRIEFS.

...ne Kills Two Greeks.

...RSVILLE, July 19.—Two Greek ... employed on construction ... the Western Pacific Railroad ... tantly killed last night by an ... of powder, their bodies being ... high in the air by the force of ... The men had charged a ... and ignited the fuse, which was ... burn. They returned to fire ... and the charge exploded as ... directly over it. A third ... was injured.

...Bend Has Big Blaze.

...DFIELD, July 19.—Fire of un... origin early today did damage ... Bend amounting to $130,000. ... partial losses were Coos Bay ... Mills, $80,000; E. M. Ward, ...ery dealer, $25,000.

...Featured in Fight.

...FRANCISCO, July 19.—In a ... between passengers on a McAllis... ...et car this morning, James ... a former employé of the ... Railroads, received probable ... injuries by being knocked to ... ...rement while the car was in mo... ...ght, which became general ... passengers on the rear plat... ...e Murray took a prominent ... in the melee. At the Emergency ... it was found Murray had a ... skull. Murray says the ... is the result of too much drink.

...Brother Assaults Woman.

...FRANCISCO, July 19.—Mrs. ... wife of a teamster, was ... beaten with an iron ... into an open sewer by ... brother, at Eleventh ... streets, tonight. Al...

GUM POWER IS DOOMED.

Typewriter Girl Run by Electricity Invented by Ohio Man.

[BY DIRECT WIRE TO THE TIMES.]

CLEVELAND (O.) July 19.—[Exclusive Dispatch.] A typewriter girl that runs by electricity instead of chewing gum has been invented by Fred F. Main of this city.

The machine, it is declared, will operate an ordinary typewriter just as swiftly and more accurately than a girl. It is operated by means of perforated slips something similar to the manner in which a pianoplayer works.

While the invention will be hailed with delight by business men, the wives of the same men will be more than delighted with the invention.

---

though severely injured, the woman was able to make her escape from the sewer, and summoned help, with the result that Chareft is under arrest charged with assault to murder and criminal assault.

Found With Fractured Skull.

SAN JOSE, July 19.—Frank Cesena, a candy maker, was found with a fractured skull and a wound in the inside of the mouth, evidently made by a sharp stick, or parasol, at the corner of First and San Fernando streets, early this morning, by two friends whom he had left but a moment before. His companions state he was attacked by some one in a party of three men and three women, whom they pursued several blocks, finally giving up the chase to return to the wounded man's assistance. Cesena will die.

Drowned While Bathing.

REDDING (Cal.) July 19.—Emil Marcolai, an Italian, aged 30, was drowned last evening while bathing in the Sacramento River, at Lamoine. The body was recovered.

Pacific Grove Chautauqua.

PACIFIC GROVE, July 19.—Assembly Sunday, as usual, brought out the full strength of visiting Chautauquas past and present. Three preachers took part in the morning services, the Venerable Wesley Dennett, Rev. T. J. Filben and Rev. William Rader, D.D., of Calvary Presbyterian Church in San Francisco. Rev. Rader delivered a sermon on "Christ's Temptation in the Wilderness," in which he discussed what he characterized as the very important and puzzling subject of the devil. He maintained the devil was everywhere, giving writers and theologians a good deal to think about.

Machines Supplant Hop Pickers.

REDDING, July 19.—Machines will take the place of hop pickers in the E. Clonshorst company's yards at Bohemia, Tehama county. Last year between 250 and 300 pickers were employed during harvest. This year an equally large crop will be harvested by five hop-picking machines and a few men.

Almonds Go to Highest Bidder.

MARYSVILLE, July 19.—The almond growers of Sutter county today entered into a pool agreement whereby the total crop of the county, consisting of 300 tons, will be sold to the highest bidder. Bids will be advertised for, and it is expected the eight largest buying firms in the State will submit figures. The crop is the largest grown in the county in several years.

WILL BUST TRUST.

BRYAN CONFERS WITH MONNETT.

HOLDS LENGTHY CONFERENCE WITH OHIO MAN.

Tells Him He Will Prosecute Wool Trust If Elected—Smiles at Taft's Announcement That no Contributions from Corporations Will Be Accepted.

[BY DIRECT WIRE TO THE TIMES.]

LINCOLN (Neb.) July 19.—[Exclusive Dispatch.] Mr. Bryan was not much impressed by Mr. Taft's statement that no campaign contributions from corporations would be accepted by the Republican party.

He smiled when it was read to him, and at first was disinclined to say anything. Finally he said:

"You can say this: We welcome Mr. Taft to this advanced ground, and bid him take another step forward and announce that all individual contributions above a reasonable minimum will be made known before the election."

Action of that kind was taken by the Democratic National Committee at Mr. Bryan's suggestion. The view taken here is that the Democratic position on this question has hurt the Republicans, and that in order to counteract its effect Mr. Taft has been obliged to throw a sop to public sentiment.

Mr. Bryan went to church this morning, but stayed at home tonight and retired early. It was the most restful day he has had since his nomination. He had only five visitors, two of whom were relatives of his family from St. Louis, who, with Mrs. J. E. Davenport, took luncheon with him.

Late tonight Frank S. Monnett, former Republican Attorney-General of Ohio, who conducted the prosecutions in that State against the Standard Oil Company, and later was employed by the Interstate Commerce Commission to gather materials upon which to base the government suits, arrived here and held a lengthy conference with Mr. Bryan.

Mr. Monnett announced that it is his purpose to actively support Mr. Bryan in Ohio in the campaign, and that he will make numerous speeches in favor of the Democratic ticket. Mr. Monnett said he was authorized by Mr. Bryan to state that because of the government's dereliction in prosecuting the alleged wool combine, whose headquarters he claims are in Ohio, Mr. Bryan had announced that if elected to the Presidency he would at once put all the machinery of the government at work to destroy any combination that may exist.

Mr. Bryan and Mr. Monnett were agreed that the Sherman anti-trust law as it stands today is sufficient for any legal action necessary, but that the government, for some unknown reason, refused to act.

Mr. Monnett returned to Lincoln at a late hour, and will depart for his home early tomorrow morning.

LIFE'S SEAMY SIDE.

LONG JOURNEY ENDS FATALLY.

WOMAN IS LURED TO AMERICA AND KILLED.

Is Induced to Come to This Country from Austria, and Is Murdered for Her Money Forty-eight Hours After Her Arrival—Nephew Is Suspected of the Crime.

[BY DIRECT WIRE TO THE TIMES.]

NEW YORK, July 9.—[Exclusive Dispatch.] Lured from her home in Austria to this country because it was known thta she passessed a small fortune, then decoyed to a lonely spot about two miles west of Hackensack, N. J., and murdered and robbed and her body placed upon a railroad track in a clumsy effort to conceal the crime, was the fate that befell Mrs. Ottilie Eberhard within forty-eight hours after she had landed in this country.

Her daughter and namesake escaped death by the narrowest of margins after four shots had been fired at her at close range, three of them striking her and inflicting slight wounds.

The police of this city and the authorities of Bergen county have sent out a general alarm for the arrest of August Eberhard, a nephew of the murdered woman, the companion on the fatal trip, and the last person known to have seen her alive.

Mrs. Eberhard and her daughter arrived on the Deutschland Thursday. Eberhard had written them many times, urging them to come. He met them at the boat, and took them to a cheap hotel. Then he proposed a trolley ride into New Jersey. At Rochelle Park he suggested they alight and take a walk. They crossed the railroad tracks and a severe storm came up.

Eberhard said he was lost, and told the woman to stand in the lee of a box car until he investigated. They did so, and a moment later some one shot the elder woman. Another shot cut a gold chain from the girl's neck. Another went through her shoulder, and as she ran, terror-stricken, a third shot passed through her hat and a fourth grazed her right temple, blinding her. She ran for an hour and finally found refuge with a family living near the track.

In the morning the body of the murdered woman was found. She had been shot twice, once through the heart, the last shot, apparently being fired as she lay on the ground. Of $2450 she had hidden in her corsage but $135 and a gold watch were found.

The police say the woman was murdered and robbed after the girl fled.

GORY.

SHOOTS TWO, THEN HIMSELF.

ITALIAN, MAD WITH JEALOUSY, ON TEAR IN PORTLAND.

Slays Woman, Fatally Wounds Her Male Companion, Then, Pursued by Howling Mob, Reaches His Lodgings and Blows Out His Brains. Two Guns, Many Shots.

[ASSOCIATED PRESS NIGHT REPORT.]

PORTLAND (Or.) July 19.—David Conelli, an Italian, 27 years old, tonight shot Mrs. Dolly Sharp of whom he was enamoured, and Delmar Peterkin, whom he found in company with the woman at her lodging on Third street. Mrs. Sharp died soon after she was taken to the hospital, and the doctors say Peterkin cannot live.

Conelli fired eleven shots from the two revolvers he had, and the noise attracted several men who started in pursuit of him as he fled. These were joined by others, and by the time Conelli had reached his lodgings, about four blocks away, the crowd had grown to a howling mob of more than a thousand.

Conelli managed to keep some distance ahead of his pursuers, and, running to his own room, he bolted the door, hastily scribbled two notes announcing that he left his watch to "the little girl, Dolly Sharp," and his other effects to Clifford Leonard, in whose house he boarded, and then blew out his brains with the one shot that he had left.

Women occupants of the Leonard household, unaware of what was going on, let out a cry when they heard the revolver shot, and the mob outside, fancying the fugitive was continuing his work of carnage, quickly surrounded the house, shouting wildly, and of course, attracting a larger crowd until the streets were blockaded for blocks.

HEAT MAKES MURDERER.

Driven Insane Italian Stabs Four People, Two of Them Probably Fatally.

[BY DIRECT WIRE TO THE TIMES.]

WILKESBARRE (Pa.) July 19.—[Exclusive Dispatch.] Driven insane by the heat, after working hard in the sun all day yesterday, Guiseppe Marcinna, an Italian laborer of Nanticoke, near here, ran amuck there shortly before midnight last night and stabbed four people whom he met on the street. Two are fatally wounded, and the other two seriously.

Marcinna's weapon was a big stiletto. He had acted peculiarly all evening, and frequently complained of his head, but was not violent until a few minutes before midnight, when he ran out of his boarding-house with the stiletto in his hand and rushed down the street, shrieking incoherently.

Fortunately, there were only a few on the street at the time. He first met Michael Dialko and his wife of Nanticoke, and stabbed each of them in the abdomen. Dialko was stabbed twice, and his wife once, and the wounds are considered mortal. A little further on he met Mrs. Julia Wolfe of this city, and stabbed her in the side as she fled from him, and then William Kikler of Nanticoke was stabbed in the back as he tried to escape. Others who saw him coming escaped, and he ran on and disappeared in the woods.

The police have not been able to capture him yet.

AT NEW YORK HOTELS.

NEW YORK, July 19.—[Exclusive Dispatch.] At the Ashland, L. J. Everett; York, F. C. Jay and wife, Pasadena; Aldine, H. H. Khosoyo; Park Avenue, H. H. Markham; York, C. H. Julian and wife, San Diego; Holland, Miss E. T. Parsons, C. B. Parsons and wife, Riverside.

IN SAN FRANCISCO.

SAN FRANCISCO, July 19.—[Exclusive Dispatch.] At the Hotel St. Francis, Thomas L. Legg, George M. Tutten and wife, Max Isaacs and wife, F. C. Fenner, D. M. Dorman, Chester Thompson, B. Kingsley and wife.

The "Odylic Dynamo."

Mr. R. G. Doyle, whose discovery of his marvelous odylic force has crowded his real estate office with sick and suffering humanity, wishes to announce to his real estate clients that temporarily his personal time and attention at his office, room 501, Frost building, will be devoted to the sick and suffering. Free demonstration every Sunday afternoon from 2 to 5 o'clock at Chutes Pavilion.

City Hotels.

Hotel Woodward
421 WEST EIGHTH STREET.
This is a new fire-proof hotel, and in order to advertise we are making a rate of $10.00 per week, American plan. This is one-half the regular rate of this class hotel, and will be made for the summer months only. The European rates are accordingly low.

Hotel Alvarado
N. E. Corner Westlake Park
The select family hotel of Los Angeles. Perfect service, American plan, moderate rates. WILLIAM B. CORWIN, Owner and Proprietor.

HOTEL WESTMOORE
NO. 1000 WEST SEVENTH STREET.
Best family hotel corner in the city. Ten minutes to any Theater. Modern, select and in the residence district. Table the best. Before selecting your summer home inspect the Westmoore. Special inducements to permanent guests. C. J. CORWIN, Manager.

Hotel Astoria 248 So. Olive—Best located, furnished and most comfortable apartment house and European plan hotel in Los Angeles. One, two and three-room apartments with buffet kitchen. Also rooms with and without private baths, by the day, week or month. Special rates to permanent guests.

Hotel Orange N.W. COR. 6TH AND SPRING. **Summer Rates** Large suites and low rent to the right parties. Home F3133. Sunset Main 290. Furnished new throughout.

Ponet Square Cor. Pico and Grand. The finest apartment house in the West. Modern, select, central. Summer rates now in effect. Hotel service. Both phones. MRS. NEVADA IRWIN. T. M. TOWNE.

Hotel Ingraham Ingraham and Bixel Streets. A distinctive hotel on the American and European plan. New, luxurious, restful, free from dust and noise. Take Seventh street car to Bixel. B. BEYER, Prop.

THE HINMAN
CORNER 7TH AND FIGUEROA. Most elegantly furnished Apartment Hotel in the State. Also single rooms. Strictly modern. Location the best. Special Summer Rates. Home Ex. 57; Sunset Main 1037. R. A. GREEN, Proprietor.

THE PERCIVAL Apartments. Close in. 845 S. Hill St. Elegantly appointed, with all modern conveniences. First-class service at summer rates. L. M. Ballou, Mgr.

Hotel Washington
711½ S. OLIVE ST., one block to postoffice. Elegantly furnished, hot and cold running water; free baths; also private baths and apartments. Lowest rates. F 6384.

THE BRIGGS
Apartments. 607 South Hope. Newly furnished. Every suite has private bath; steam heat, amusement hall, roof garden. Prices reasonable.

Randall Apartments 511B Boylston Cor. W. 6th St. PHONE HOME 53584. Baths in Every Apartment. Everything New. The Best Place You Can Select for the Summer. Walking Distance.

PICO HEIGHTS HOTEL
Select family hotel; American and European plan. Special rates to families. Home comforts and home cooking included. Phones—E 2967—West 593. Take Pico Hts. car.

The Gibson Apartments
Corner Fourth and Hope streets. Best on the hill. Under new management. Newly decorated; private bath, and telephone in every suite. Ex. 1010. Low summer rates.

THE NETHERWOOD
Suites and single rooms. Delightfully cool and pleasant. Large front porch and yard. Fine surroundings. Rates $10 to $30 month. 2007 S. Grand ave. Grand ave. cars. Home 23541.

WESTLAKE HOTEL
720 Westlake Ave. American plan. Homelike, quiet, modern hotel. Sun parlor, pool and billiard tables free to patrons. Cuisine unexcelled. Summer rates. ROBT. D. MURRAY, Prop.

City Restaurants.

Cafe Bristol
The largest and coolest cafe in the city. The best of everything to eat and drink. Entire basement H. W. Hellman Bldg., 4th and Spring.

Levy's Cafe
Daily in Grill Business Men's Lunch, 40 cents. Including coffee, tea, beer or wine. Quick Service.

INDUSTRIAL.

BIG DEAL IN ELECTRICITY.

FLEISHACKER INTERESTS REPORTED SOLD TO POWER CO.

Present Negotiations Said to Be Opening of Vast Project Covering Territory Extending from Sacramento to Salt Lake—Ten Thousand Dollars for Option.

[BY DIRECT WIRE TO THE TIMES.]

RENO (Nev.) July 19.—[Exclusive Dispatch.] The California-Nevada Electric Power Company is reported here to have an option on all the power interests of the Fleishackers in Nevada and California.

The deal was started last month when the Nevada-California company is reported to have paid $10,000 on an option to run until August 1. Since that time experts have been going over the Fleishacker interests, and final arrangements will be made on the first of the coming month.

Last month F. G. Baum, president of the Nevada-California company, spent several days in this section investigating conditions. The present deal is said to be but the beginning of a vast power and light project covering a territory extending from Sacramento to Salt Lake.

San Francisco Hotels

Royal House, San Francisco
FOURTH AND HOWARD STS.
200 outside rooms; steam heat; hot and cold water. Prices 50c to $2.00 per day. Weekly rates. Cafe. F. L. TURPIN, Prop.

SAN JACINTO HOT SPRINGS
RELIEF HOT SPRINGS.
The curative hot mud baths quickly relieve rheumatism and nervous affections. Modern hotel and sanitary bath houses. For information, see Geo. P. Taylor, 535 S. Broadway, L. A., or Peck-Judah Co., 553 S. Spring St.

MOUNTAIN VIEW RESORT.
In the heart of the deer runs. Proprietor, one of the best hunters in Southern California. Address Hayes Potter, Azusa, Cal., and secure accommodations in advance. Camp crowded. Home Phone 1017.

Hotel De Novo
Venice, Cal. Transient and family hotel. First-class accommodations. Special reduction to parties with pet dogs. Some children taken.

SHIPPING.

PORT LOS ANGELES, SAN PEDRO.

ARRIVED—SUNDAY, JULY 19.

Italian cruiser Puglia, Commander Lorenzo Cusain, from San Diego.
Steamer Temple E. Dorr, Capt. Panzer, from Eureka via San Francisco.
Steamer San Gabriel, Capt. Green, from Umpqua River.
Steamship Queen, Capt. Hall, from San Diego.
Steamer Hoquiam, Capt. Reinertsen, from Gray's Harbor via San Francisco.

SAILED—SUNDAY, JULY 19.

Steamship Queen, Capt. Hall, for San Francisco via Redondo and Santa Barbara.

IN PORT—SUNDAY, JULY 19.

Steamship, Queen, S.P. wharf.
Italian cruiser Puglia, outer harbor.
Steamer San Gabriel, Kerckhoff-C. wharf.
Steamer Hoquiam, S. P. wharf.
Steamer William H. Murphy, S. P. wharf.
Steamer Olsen & Mahoney, S. P. wharf.
Steamer J. B. Stetson, E. K. Wood wharf.
Bark Alden Bessie, Salt Lake wharf.
Schooner Caroline, Kerckhoff-C. wharf.
Schooner John A. Campbell, Nat'. L. Co. wharf.
Schooner Lizzie Vance, So. Cal. wharf.
Schooner Queen, Salt Lake wharf.

TO LEAVE—MONDAY, JULY 20.

Steamer J. B. Stetson, Capt. Bonnifield, for Gray's Harbor via San Francisco.

ON WAY TO THIS PORT.

Steamer Bee from Eureka, via San Francisco.
Steamship Santa Rosa, from San Francisco and way ports.
Steamer National City, from Fort Bragg.
Steamship Roanoke from Portland, via Eureka and San Francisco.
Steamer Yosemite from Astoria, via San Francisco.
Steamer Marshfield, from Eureka.
Steamer Melville Dollar, from Everett, via San Francisco.
Steamer Roma, from Portland.
Steamer Gray's Harbor, from South Bend, via San Francisco.
Steamer Brooklyn, from Union Landing.
Steamer Norwood, from Hoquiam, via San Francisco.
Steamer Wasp, from Hoquiam, via San Francisco.
Steamship Roanoke, from Portland, via Eureka and San Francisco.
Steamer Homer, from Portland, via San Francisco.
Steamer Coos Bay, from San Francisco and way ports.
Steamer Raymond, from South Bend, via San Francisco.
American ship Aryan, from Baltimore.
Schooner Resolute, from Hoquiam.
Schooner Endeavor, from Tacoma.
Schooner Bangor, from Hoquiam.
Schooner Fearless, from Bellingham.
Schooner Fred J. Wood, from Bellingham.
Schooner Omega from Coos Bay.

The steamers Cabrillo and Hermosa make daily trips to Catalina Island and return.

Movement of "Mosquito Fleet."

ARRIVED—SUNDAY, JULY 19.

Launches Music and J. C. Elliott, from Long Beach, with passengers.

SAILED.

Launches Music and J. C. Elliott, for Long Beach, with passengers.

Eight sailboats for fishing banks and returned.

Tide Table of San Pedro.

		High.	Low.
Monday,	July 20	5:53 a.m. 4:41 p.m.	10:00 a.m.
Tuesday,	" 21	7:14 a.m. 5:44 p.m.	0:14 a.m. 11:31 p.m.
Wednesday,	" 22	8:02 a.m. 6:36 p.m.	1:03 a.m. 12:30 p.m.
Thursday,	" 23	8:38 a.m. 7:17 p.m.	1:44 a.m. 1:14 p.m.
Friday,	" 24	9:04 a.m. 7:51 p.m.	2:16 a.m. 1:49 p.m.
Saturday,	" 25	9:27 a.m. 8:24 p.m.	2:42 a.m. 2:17 p.m.
Sunday,	" 26	9:44 a.m. 8:14 p.m.	2:42 a.m. 2:17 p.m.
Monday,	" 27	10:02 a.m. 9:22 p.m.	3:27 a.m. 3:10 p.m.

Port Items.

WEATHER: Clear at 5 p.m.; wind southwest, velocity 14 miles.

The Italian cruiser Puglia, Commander Cusain, carrying a crew of eleven officers and 250 men, arrived early this morning from San Diego. She will remain here three days and then proceed to San Francisco.

The Pacific Coast Company's steamship Queen, Capt. Hall, called today bound from San Diego for San Francisco via Redondo and Santa Barbara. After taking freight and passengers, she proceeded.

The steamer Temple E. Dorr, Capt. Panzer, arriving from Eureka via San Francisco, will discharge 650,000 feet of lumber at the Southern Pacific wharf.

The steamer Bee is due to arrive tomorrow from Eureka via San Francisco, lumber laden.

The steamer Yosemite, Capt. Jahnsen, has cleared from Astoria, via San Francisco for San Pedro, carrying 875,000 feet of lumber.

The Pacific Coast Company's steamship Santa Rosa, Capt. Alexander, is due tomorrow from San Francisco and way ports with freight and passengers.

The steamer San Gabriel, Capt. Green, arrived today from the Umpqua River with 500,000 feet of lumber consigned to the Kerckhoff-Cuzner Mill and Lumber Company.

The steamer Omega is out two days from Coos Bay with a full cargo of lumber for wholesalers at this port.

The schooner Minnie A. Caine finished loading 1,000,000 feet of lumber at Tacoma and sailed yesterday for Hilo.

The new barge Nehalem has arrived at Astoria in tow of the tug George R. Vosburg with 150,000 feet of lumber and the same amount of spruce logs, all to be delivered at St. Johns. After discharging the barge will return to Nehalem and take a cargo of dressed pine lumber from the mills of the Wheeler Lumber Company, bringing it to Astoria and delivering it to the steam schooner San Pedro. It will be then taken to San Pedro.

The steamer Hoquiam, Capt. Reinertsen, arrived tonight from Gray's Harbor and docked at the Southern Pacific wharf with 800,000 feet of lumber.

Resorts.

Hotel Virginia
Long Beach
The Most Magnificent Beach Hotel in the World.
American Plan. Moderate Rates.
D. M. LINNARD

ARROWHEAD HOT SPRINGS
Delightful mountain resort; summer rates now in force; saddle animals and fine mountain trails; trout streams available; table American plan. Hottest and most curative springs in the world, 196 deg. temperature. Natural hot water, steam and mud baths given by expert attendants. Trolley cars direct to the hotel from San Bernardino. Write for particulars and rates ARROWHEAD HOT SPRINGS CO., or PECK-JUDAH CO., 553 So. Spring St., L. A., Cal.

Ye Alpine Tavern
A delightfully situated and admirably conducted hotel with every modern convenience situated on Mount Lowe at an altitude of 5000 feet. Special summer rates now in effect. Guests have choice of rooms in hotel or tent cottages under the great pines. Spend a day or a month at Alpine. Telephone Passenger Dept., Pacific Electric Railway, for information.

HOTEL REDONDO
QUEEN OF THE PACIFIC.
RATES TO FAMILIES. Milk, poultry and vegetables from our own ranch.
45 min. ride from L. A.
JOHN S. WOOLLACOTT

ORCHARD CAMP RESORT HALF WAY UP OLD TRAIL, MT. WILSON. The most accessible mountain camp to Los Angeles. Furnished tents for housekeeping. Good dining-room. Rates reasonable. Fine stream of water runs through camp. Information, Peck-Judah Co., 553 So. Spring St., or California Tourist Bureau, 606 So. Spring St. Telephone Sierra Madre, Home Black 48. Address J. B. McNally, Orchard Camp Resort, Sierra Madre, Cal.

MT. WILSON above the clouds. West's greatest pleasure mountain. Most quickly reached; highest up; most normal of mountain resorts. MT. WILSON HOTEL AND STRAIN'S CAMP—6000 feet altitude, wonderful panorama of mountain, valley and ocean by day. Dazzling illumination of valley by night. STURTEVANT'S CAMP—3000 feet altitude, by running water in canyon of Big Santa Anita. Take Sierra Madre car to foot of trail. For accommodations and animals, address Mt. Wilson, Cal., or phone Home Suburban 5-4 bells. F. B. ROSS, Manager, Los Angeles office, 553 S. Spring. Pasadena office, Hotel Green.

Long Beach Sanitarium Long Beach, Cal. A medical and surgical sanitarium conducted on the great BATTLE CREEK SANITARIUM plan. Overlooks the ocean. QUIET, REFINED and MODERN. Spacious roof garden and sun parlor. Tennis and other outdoor amusements. Ideal place to go for rest, recreation or recuperation. Visitors welcome. Get off car at Tenth st. Special summer rates. Booklet free. W. Ray Simpson, Mgr.

Glenn Ranch Resort Now open. Come spend your vacation on a large farm, beautifully situated in the mountains. 3254 feet above the sea. Pure air; wholesome table, our own fruit, tennis court, saddle horses and everything to make one enjoy themselves. Rates $10 to $12 per week. Daily stage meets Santa Fe at Keenbrook. Address Glenn Ranch, Cajon, Cal.

Under New Management Decatur Hotel and Cafe, fronting directly on the ocean, Ocean Park. Modern. Delightfully cool. Special rates by the week or month. Harry D. Clark, B. Silloway.

Spanish Dinners Part of the grounds of Hotel Redondo has been made into a Spanish Garden, where the best of old Southern California days will be served every Saturday and Sunday, commencing July 4th. REDONDO BY THE SEA.

FAIRVIEW HOT SPRINGS CALIFORNIA CARLSBAD.
Open all the year round. Our mud and mineral baths cure rheumatism, gout, kidney and stomach troubles. Special offer for vacation season: $15.00 per week, including use of hot or cold mineral water baths and free use of warm mineral plunge. Ideal hotel, delicious board; no liquor; no noise. Take electric cars Sixth and Main sts. 3:15 p.m. Write for free illustrated booklet or call on Peck-Judah Co., 553 S. Spring St.

San Antonio Canyon Park HAS THE ONLY TRAIL TO "OLD BALDY." Hotel and furnished tents. Altitude, 4700 ft.; camp ground. Easy access. Camp now open. Address Chas. R. Baynham, Mgr., P. O. Upland, Cal., or Peck-Judah, 553 So. Spring, L. A.

Wheeler's Hot Mineral Springs 100 miles from L. A. S. P. to Nordhoff and 7½ miles stage ride. Altitude 1560 feet. Shady mountain stream. Fine fishing, good trails and saddle animals. Hot mineral water plunge. Cottage rooms, board and baths. $10 to $14 per week. Furnished tent cottages for housekeeping. Particulars at Times Bureau or Peck-Judah Co., 553 S. Spring St. MRS. R. A. BLUMBERG, Prop., Nordhoff, Ventura Co., Cal.

Bundy Hot Springs HOTEL AND COTTAGES, ELSINORE, CAL. Curative Hot Sulphur Baths, under hotel roof. Everything thoroughly renovated and under management of owners. We cater to the automobile trade. Excellent table. Get well. Enjoy life. You can do it here. Address O. W. Amsbury. Full information and literature at the PECK-JUDAH CO., 553 So. Spring St.

OPEN THE YEAR AROUND **ELSINORE Lake View Inn and Hot Springs** M. A. GARDNER, Mgr. C. N. GARDNER, Prop. Overlooking Lake Elsinore. Swimming pool, sweat, plain and plunge baths. Free consulting physician. Curative properties of our springs the best. Excellent rooms and table. Autoists' half-way house to San Diego. Information Peck-Judah Co., 553 So. Spring Street.

OUR BEACH RESORTS—
VENICE, SANTA MONICA, OCEAN PARK, PLAYA DEL REY AND REDONDO ARE NEAREST TO LOS ANGELES. ALL ATTRACTIONS NOW OPEN. LOS ANGELES PACIFIC RAILROAD STATION, HILL ST. BETWEEN FOURTH AND FIFTH STREETS.

Bimini Hot Springs Hotel, Los Angeles The most curative treatment known for rheumatism. Beautiful scenery, cool ocean breeze. Hot Springs water in every room; no noise, no dust, no tips. Street car to door. DR. G. W. TAPE, Medical Supt.

Stoddard's Camp the most desirable mountain resort; fine automobile road to this camp; fine dinners are served here. Postoffice, Upland. Take electric car at Upland that comes within one mile of camp. Terms are the best and the lowest, board or camping. Fine rooms and bungalows. Address W. M. STODDARD, Upland.

Hotel Shirley Sierra Madre, Elevation 1100 ft. Phone Black 38. An ideal Summer Resort in the mountains. 17 miles from Los Angeles. Dry, clear, invigorating climate. Hotel modern, sunny porches. Fine cuisine.

Follows' Camp the gem of mountain retreats—only four hours from Los Angeles—in the heart of giant mountains that shut out the world. Splendid trout fishing and hunting; good saddle horses, invigorating air; grand scenery—every convenience; wholesome home cooking; finest vacation place in So. Cal. For descriptive folder, see Peck-Judah Co., 553 S. Spring, or write or phone R. M. FOLLOWS, Azusa. Home phone "Azusa 5229," or call at Busy Drug Store, cor. First and Pine Sts., Long Beach.

CAMP RINCON Gem of the San Gabriel Canyon. Ideal place to pass your vacation. Dancing in the pavilion; or a quiet, restful time. The best hotel table, or camping. Address Camp Rincon Resort Co., H. D. Briggs, Mgr., Azusa, Cal., or Peck-Judah Co., 553 S Spring St., L. A.

Mt. View Inn HOLLYWOOD, CAL. Large grounds. Rates, $10 per week up. Phone E2907. Large, airy outside rooms; wide shady porches; Tennis and croquet courts, sand pile for children.

We Have Nothing to Sell You
Valuable information free—about hotels, resorts, lands, etc. All the literature you want about this whole coast section.
Everything Free
Sunset Magazine
Hotel, Travel and Homeseekers' Information Bureau.
600 SO. SPRING ST., LOS ANGELES
Office Southern Pacific Railway.

7 OAKS AND BEAR VALLEY
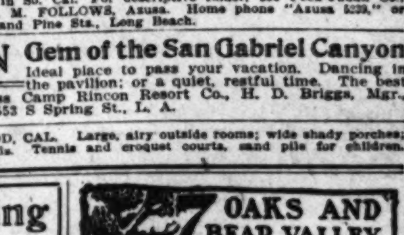
The best places to take the family for a real vacation. Boating, fishing, restful hammocks, tennis, croquet, lots of shade, every convenience, no liquor sold. Moderate rates. Apply for particulars to Mgr. 7 Oaks, Redlands, Cal., or Times Information Bureau.

Catalina Island
Before locating for the day, week or season see the NESTELL GROUP of houses, cottages, suites, tent cottages and tents. Everything thoroughly modern and arranged for housekeeping if desired. Campus Virginia opens June first. Address GEORGE LINDER, Avalon, California.

Yoch's Laguna Beach Hotel
Rates $10 Per Week
Ocean and Mountain Scenery
Excellent fishing, bathing and hunting. Also furnished cottages. Trains leave Santa Fe Depot, Los Angeles, 8:45 a. m., 2:00 p. m. Stages meet trains at El Toro.
For further particulars write or phone Sunset, Main 234.
T. F. DOYLE, Mgr.

SULPHUR MT. SPRINGS
This popular summer resort opened May 1st, 1908. Write for free booklet about camping, cottages and boarding. Also lots may be had for private cottages. Don't forget that deer season opens July 15th and will be "extra fine" this year. Address "Springs Co.," box 248, Santa Paula, Cal. Home phone 742.

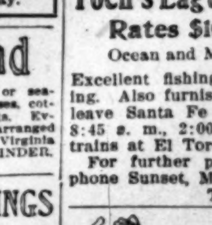
Idyllwild
AMONG THE PINES
There is no grander or more satisfying place in So. California to spend your vacation. Write
Walter Watkins, Mgr., Idyllwild, Cal.

Cold Brook Camp San Gabriel Canon
Nature's ideal outing place. Tall oaks, stately pines, rushing streams, towering mountains, picturesque trails, hunting, trout fishing, outdoor and indoor sports. Best accommodations, hotel or tents. Reasonable rates. Stage meets train every day. Address for souvenir, PECK-JUDAH CO., 553 South Spring St., THE TIMES BRANCH OFFICE, 531 S. Spring St., Los Angeles, or R. W. DAWSON, Azusa, Cal.

The Riviera
Long Beach, Cal.
Cor. Second St. and Chestnut Ave. Under the new management of Mr. and Mrs. G. T. Bus...

PICTURED.

BIG NETWORK OF HIGHWAYS.

Roads Will Extend Over All of the County.

Every City Will Be Touched by a Boulevard.

How They Run and Method of Construction.

The 307 miles of macadamized highways, planned by the County Highway Commission, will furnish one of the finest systems of rural thoroughfares in existence anywhere in America. Every incorporated city in the county will be reached by at least one of the roads, and practically every village and town will be on the line of communication.

The rancher, tourist and business man will be able to drive from one city to another without leaving the paved roadways, and sections of the country, now practically inaccessible except by train, will easily be reached by means of the county roads.

From the northern limits of Los Angeles county to the southern boundary line, a fine, broad turnpike, capable of accommodating all classes of vehicles will be built. On the north this road will fork off so as to make connections with the Ventura county road just beyond the Santa Susanna Pass, and also, by way of Newhall grade, with Antelope Valley, and thence on to the main Bakersfield road.

A large portion of the proposed road system is laid out over the route of El Camino Real, the ancient highway by means of which the Franciscan fathers traveled from one mission to another in the days when California was first being taught the faith of Christ. Thus the automobile will pass over the very ground trod by Father Junipero Serra and Father Zalvidea when they made their weary pilgrimages to minister to their Indian converts.

The Santa Susanna road, which reaches the Ventura county border line by way of Chatsworth Park, passes directly by Mission San Fernando Rey, the sixteenth mission founded, and the most pretentious one in Los Angeles county.

The course of the foothill boulevard, the beautiful scenic thoroughfare leading from Lamanda Park to Claremont, will be followed by the new highway system through the eastern part of the country. Monrovia, Azusa, Glendora and Duarte are on this road.

HOW THEY RUN.

To the south is another road, almost parallel to the foothill boulevard. This branches at El Monte, one section going to Pomona by way of Bassett and Puente, and the other into North Pomona by way of Covina, San Dimas and Lordsburg.

The Whittier road will run through East Whittier and La Habra to the Orange county line, there connecting with the Fullerton highway. This road crosses Downey and San Gabriel boulevards near Pico, furnishing easy access both to the seaside and to Pasadena, Monrovia and the foothill district.

Downey boulevard will pass through Rivera, Downey and Clearwater, forming a junction with Long Beach boulevard half way between Compton and the sea.

From Huntington Park to Long Beach the Long Beach boulevard will provide a direct means of communication. This road is particularly important as the present thoroughfare between this city and Long Beach is almost impassible in the winter time.

The Vernon and Downey road will pass through Downey, Norwalk, Studebaker and Artesia to the Orange county line at a point half way between the northern road and the city of Naples.

TO THE BEACHES.

Direct communication with Wilmington and San Pedro is furnished by a highway which parallels the "shoestring."

Hermosa and Redondo beaches are reached by two roads, one running from this city through Inglewood, and the other branching from the Wilmington highway at Wilson road.

Ocean Park and Santa Monica are reached by three routes. One is a continuation of Washington street and enters Ocean Park by way of Venice, another is a continuation of Wilshire boulevard, and the other passes through Hollywood and is a continuation of Sunset boulevard. The two latter roads will run through Soldiers' Home and Sawtelle.

The roads will all be constructed of protected macadam, a type of highway which has been found to stand all tests better than any other. It is claimed that teaming of the heaviest sort will not effect it, while, on the other hand, the great suction of the rapidly-driven motor car will also prove harmless.

The main, graded thoroughfare will, in most places, be thirty feet wide. In the middle of this thoroughfare will be a paved stretch sixteen feet wide, the maximum width allowed by law.

The pavement will be constructed of two layers of crushed rock, wet and compacted, surfaced with a coating of liquid asphalt, screenings and sharp sand.

DURABLE CONSTRUCTION.

The macadam will be constructed of crushed birdseye porphyry, or other durable rock having natural cementing qualities. The first layer will consist of pieces of rock which shall pass through a ring three and one-half inches in diameter and be retained by a ring one and one-half inches in diameter. This layer will be compacted with a heavy steam roller and thoroughly wet down. A second layer of smaller rock will be treated in the same way and then the surface coating of liquid asphalt will be applied.

All of the bridges and culverts on the roads will be constructed of reinforced concrete and will be made to withstand not only the ravages of time, but the assaults of heavy freshest during the spring seasons.

The mountain streams of this county have always made it very difficult to construct bridges which would withstand many years' service and every spring there have been washouts in some section of the county. This fact was taken into consideration when the plans for the bridges and culverts were drawn up.

NOT IN TOUCH.

GARVANZA HAS GRIEVANCE.

Resolutions, favoring the good roads bonds, presented to the Board of Directors of the Garvanza Improvement Association have been tabled. The intention of the Highway Commission to improve Avenue 64, or Mountain avenue as it is known beyond the city limits of Los Angeles, without an adequate feeder on the city side, is felt to be sufficient reason for the lack of enthusiasm over the bonds in that section.

Mountain avenue has been widened to seventy-feet, whereas, inside the city the avenue is only sixty feet and is monopolized by the Pacific Electric. For a long time the improvement association has been trying to obtain a forty-five years' lease from the City Water Company a piece of land which would allow for the opening of Avenue 63 to form a junction with Mountain avenue at the city line. This would form a direct feeder from Pasadena avenue and be free from car tracks.

For these improvements property owners and residents are standing sponsor with the necessary cash; at present, however, the request made of the water company has not been granted, hence an improvement scheme which has been projected and agitated for the past two years is held up and the present opposition to the good roads bonds has developed.

A graceful act on the part of the water company would put an end to this and allow the voters of the district to express their approval of the good roads movement, which at present is withheld.

Glendora Indorses Movement.

At an enthusiastic meeting of the Glendora Board of Trade Friday night, the good-roads movement was indorsed. No opposition has developed in that city, and the meeting was a unit of apporving citizens. G. D. Whitcomb made the address of the evening. "Good roads," he said, "will prove a luxury without cost, for the actual expenditure will be reimbursed with money saved by the advantage of good roads for hauling and driving."

Attorney C. H. Converse and H. K. Miller of the Miller Manufacturing Company spoke strongly in favor of the movement. A committee composed of J. A. Jones, C. H. Converse and H. K. Miller was appointed to draft resolutions favoring the movement. The board voted to contribute $50 to the campaign fund.

A committee was appointed to take voters to the polls on election day. It was decided to hold two campaign rallies at once, the first to be addressed by prominent men of the town; the second by well-known speakers from Los Angeles.

WOMEN WORKERS.

Mrs. Foster Elliott, president of the Glendora Woman's Club, has called a special meeting tomorrow to consider the good-roads movement. Col. R. W. Richardson of Los Angeles and G. D. Whitcomb of Glendora will speak. A determined effort will be made by the ladies to get out every vote in this precinct in favor of good roads on the 30th inst.

A WHOLESOME TONIC.

Horsford's Acid Phosphate.

Especially recommended for the relief of that tired feeling during spring and summer.

For a Sprained Ankle.

As usually treated, a sprained ankle will disable the injured person for a month or more, but by applying Chamberlain's Liniment and observing the directions with each bottle faithfully, a cure may be effected in many cases in less than one week's time. This liniment is a most remarkable preparation. Try it for a sprain or bruise, or when laid up with chronic or muscular rheumatism, and you are certain to be delighted with the prompt relief which it affords.—[Adv.

THROUGH VALLEYS, OVER HILLS AND TO THE SEA REACH MAIN ROADS IN GREAT IMPROVEMENT PROJE

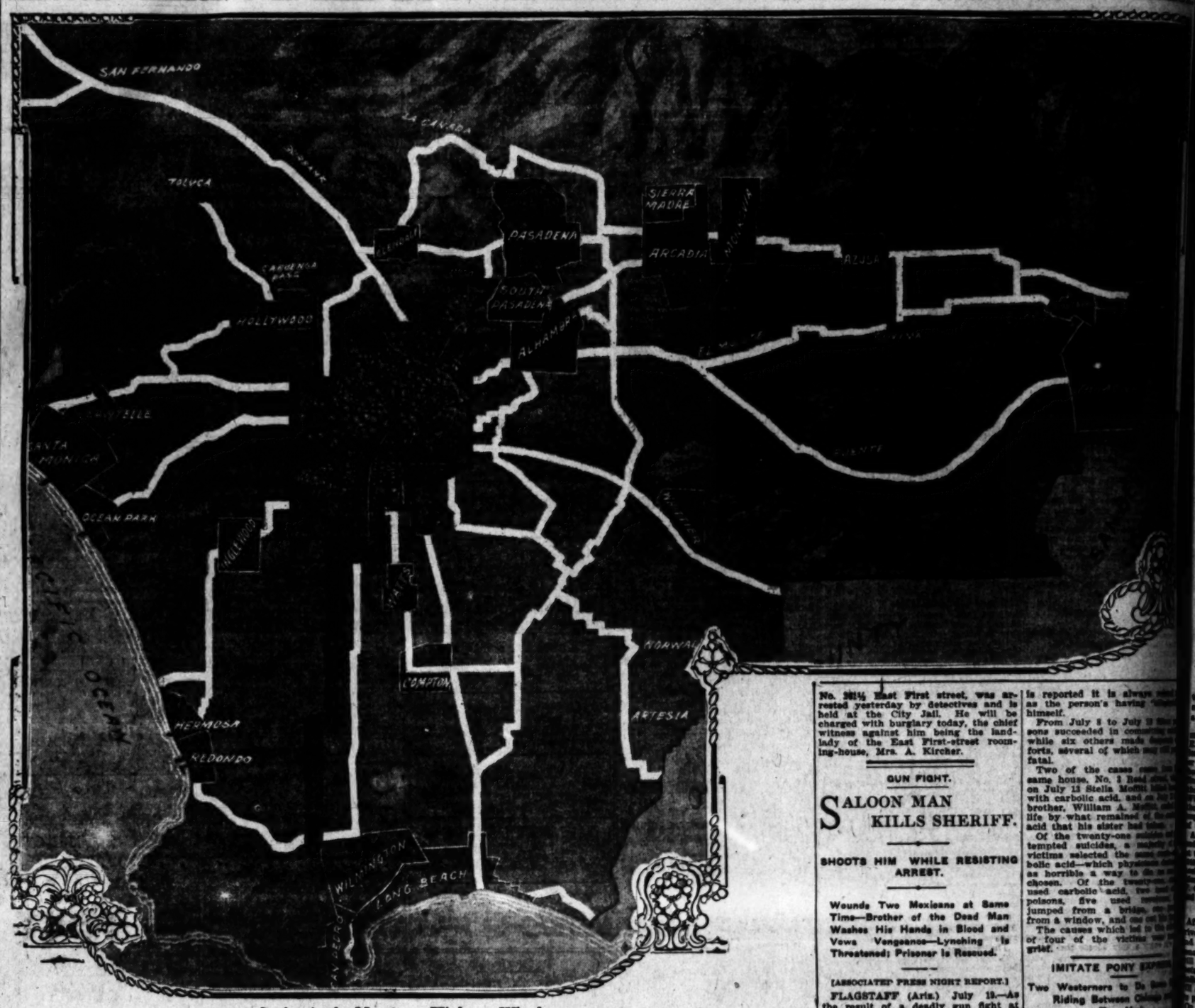

Spokes in the Monstrous Highway Wheel,

picturing the routes and showing the principal points along the system of substantial boulevards planned by Commissioners and approved by the Supervisors.

POUNDED.

DANCERS DRUB DEPUTY AT SPIRIT PARK HOP.

IT WAS nothing spiritualistic that happened to Deputy Sheriff John A. Thorne, of Edendale, Saturday night, when he was thrown through a window of the dance hall of the Semi-tropic Spiritualist Association at Edendale, or jumped through, as the story also goes, to escape a murderous attack by a number of rowdies. Before he did get away, however, he was severely punished and Dr. H. Patterson of Edendale, was called in to attend to the injured man.

It was only a short time ago that members of the Spiritualist Association pleaded before the Board of Supervisors to be permitted to hold seances and lectures in their hall, and incidentally dances, without having to pay a license. Many complaints have been made to the board about this hall and the doings there at night, but the stories of improper conduct were denied by the spiritualists.

That young girls dance until midnight in Semi-tropic Park at Edendale, that liquor is served to them, and that the place, which is owned by the Spiritualist Association, has become a resort of rowdies, are some of the allegations again made by residents of Edendale, who yesterday took the first steps to have the dances stopped. It is declared that directors of the association will be asked to investigate the proceedings at the park Saturday night.

The pavilion in which the dances are held is just outside the city limits. For several weeks the dances have been largely attended. Until long after midnight the merry whirl continues. At intervals, it is declared, liquor is dispensed, of course, without the sanction of the society which owns the hall.

There was a crisis Saturday night when Deputy Sheriff Thorne undertook to stop the dance. Thorne declares the crowd was drinking whisky and was becoming boisterous. When Thorne took a hand he was roughly used, and obliged to jump through a window of the dance hall, it is said, in order to escape the fists of the irate dancers. The ball continued.

After the dance had been in progress several hours that night, Thorne's telephone rang briskly, and he was summoned to the Semi-Tropic Hall. There was trouble at the pavilion. He responded. Thorne declines to tell what he found. He says he will report the shocking story to Sheriff Hammel today.

What Thorne discovered was enough for him to endeavor to stop the dance unaided. He tried to call a halt. He says he asked them to stop drinking whisky. They refused, and when Thorne insisted five young men are said to have pummeled him.

Just how Thorne was injured he refuses to state. Witnesses say he sprang through an open window, some say he was thrown through. He was kicked in the stomach, his eye was blacked, and his nose received several ugly punches. He was so severely bruised that he was unable to make his report yesterday.

When asked last night to tell just what happened in the hall Saturday night, Thorne positively refused. He hinted that he will have a lurid story to tell today. He says he will keep nothing back. He declares he will ask for warrants for the arrest of those who handled him so roughly.

The dances at Edendale attract a number of young folk from this city. The Edendale cars are crowded at dance time with a company of pleasure seekers, who visit the grove, where spiritualistic meetings were wont to be held. Many are guessing what will be the outcome of the present efforts to close the hall to the dance devotees.

SHOWS MISERY.

ONLY SHADOW OF FORMER SELF.

EX-BANKER GOES EAST TODAY TO FACE COURT.

Walker Refuses to Discuss Allegation That He Stole Securities of Connecticut Savings Institution. Spends Night in City Jail After Arriving from San Diego.

After a futile legal battle, covering a period of six months and which was carried to the highest tribunal of Mexico, William F. Walker, the former official of the Savings Bank of New Britain, Ct. arrived here yesterday afternoon from Ensenada in the custody of Connecticut State Superintendent of Police T. F. Egan, on his way East to face several indictments. Haggard and round-shouldered, Walker is a shadow of his former self. His nerves are unstrung. He starts when he is addressed and shows the misery he has undergone since he left New York, eighteen months ago, in his efforts to elude the law.

He refused to talk about his case. Since he was placed in a jail in Ensenada, six months ago, he has made few admissions. Although the institution of which he was treasurer was looted of $640,000 worth of securities, which have since appeared on Wall street, he declares that he is guilty of no crime; that he did not receive a penny and that he does not know the parties who sold the securities.

In the fight which Walker made to secure his release a small fortune was spent. He had the ablest lawyers who could be secured. The money, it is alleged, was furnished by men who are suspected of being implicated in the financial crime.

Through a mysterious telegram sent to the Walker family on February 10, 1907, announcing his death in a street car accident in New York City, the defalcation was discovered. The following day Walker telephoned from the Cumberland Hotel in New York and that was the last heard of him until he was arrested in the mountains a hundred miles from Ensenada.

There he had been living the life of a hermit. When he was apprehended he admitted his identity. A search was made of his cabin for the securities, but none could be found.

Walker was a prosperous man until he began to invest in Wall street. He was not only treasurer of the savings bank, but also treasurer of the Connecticut Baptist Convention, an organization which owned $15,000 worth of the stolen securities.

It is alleged that it was after a depression in stocks that the securities were taken from the vaults of the bank. The treasurer had been in New York for several weeks when the fake telegram was sent to his family. His son investigated and found that his father had left the Cumberland Hotel the day after the telegram was delivered.

Walker was taken to the City Jail as soon as the train arrived in San Diego, and placed in a cell where he could be watched. His dinner was sent in to him.

Egan says his prisoner has caused him no trouble since leaving Ensenada. The officer is accompanied by E. J. Hoffman, a Pinkerton detective, who assisted in capturing Walker. The party will leave for the East this morning.

HIGHWAYMAN WHIPPED.

Masked Man Foiled By Driver's Presence of Mind—Lashes One on Cheek.

While John Olsen was driving with his wife and little girl on Vermont avenue, late Saturday night, two highwaymen attempted to hold him up. Though the taller of the two men pointed a gun in his face, Olsen struck him a stinging blow with his whip, urged forward his horse and escaped.

The would-be robbers fired three times and the bullets whistled close to Olsen's head.

It is supposed the men knew Olsen intended to go to Hollywood to collect money and had planned to catch him as he drove toward his home at No. 1019 West Tenth street.

The attempted hold-up took place near a clump of trees in the vicinity of the Bimini Baths. A heavy-set man sprang from the shadow of the trees and grasped the horse's bit, while his companion leveled a revolver at Olsen and demanded his cash.

Olsen was able to give the police a fairly good description of the pair, who wore, he said, red bandana handkerchiefs over the lower portion of their faces.

CHARGE IS BURGLARY.

William Melton, accused of burglarizing rooms in a lodging-house at No. 321½ East First street, was arrested yesterday by detectives and is held at the City Jail. He will be charged with burglary today, the chief witness against him being the landlady of the East First-street rooming-house, Mrs. A. Kircher.

GUN FIGHT.

SALOON MAN KILLS SHERIFF.

SHOOTS HIM WHILE RESISTING ARREST.

Wounds Two Mexicans at Same Time—Brother of the Dead Man Washes His Hands in Blood and Vows Vengeance—Lynching Is Threatened; Prisoner Is Rescued.

[ASSOCIATED PRESS NIGHT REPORT.]

FLAGSTAFF (Ariz.) July 19.—As the result of a deadly gun fight at Williams early yesterday morning, a Mexican deputy sheriff named E. Dominges, was killed, two Mexican bystanders wounded, and James Duncan, colored, a bartender at the Harvey House, is under arrest for murder.

It is claimed Dominges attempted to arrest Duncan in a saloon for a previous disturbance in the red-light district. Duncan claims he did not know of the attempted arrest, and started away, when Dominges began shooting. He returned the fire, killing Dominges almost instantly. Duncan's clothes were set on fire by bullets, but he was uninjured.

A mob of Mexicans gathered for the purpose of lynching Duncan, but he was brought to Flagstaff and lodged in the County Jail before the mob could organize. The two injured will recover.

Duncan is an ex-soldier recently returned from the Philippines, and has borne a good character.

A brother of the dead man washed his hands in his blood and vowed vengeance in a spectacular manner.

SUICIDES ARE EPIDEMIC.

Pittsburgh Has Fifteen Successful and Six Unsuccessful Cases Inside of Ten Days.

[BY DIRECT WIRE TO THE TIMES.]

PITTSBURGH (Pa.) July 19.—[Exclusive Dispatch.] A remarkable wave of suicides has swept over Pittsburgh within the past ten days, which has established a new record for this city, where suicides are so common, particularly in what was formerly the city of Allegheny, that when a new case is reported it is always noted as the person's having "done himself."

From July 8 to July 18 fifteen persons succeeded in committing suicide, while six others made desperate efforts, several of which may prove fatal.

Two of the cases were in the same house. No. 3 Reed street, on July 13 Stella Moffitt killed herself with carbolic acid, and on July 15 her brother, William A. Moffitt, ended life by what remained of the carbolic acid that his sister had used.

Of the twenty-one suicides attempted suicides, a majority of the victims selected the same method—carbolic acid—which apparently is as horrible a way to die as any has been chosen. Of the twenty-one, who used carbolic acid, two used other poisons, five used revolvers, jumped from a bridge, one jumped from a window, and one cut his throat.

The causes which led to the suicide of four of the victims were grief.

IMITATE PONY EXPRESS.

Two Westerners to Do Some Riding Between Chicago and New York.

[BY DIRECT WIRE TO THE TIMES.]

CHICAGO, July 19.—[Exclusive Dispatch.] Herbert Gabriel and Edward Motzer, who will attempt to ride from Chicago to New York City on horseback, started east on their journey this afternoon.

Gabriel and Motzer were forced to make the trip owing to the fact that they have had in connection with their riding. Both established records while employed by the Pony Express Company during test rides. The two horsemen will ride are western bred and hardened.

In order to win a purse of $1000 offered by James O'Leary, the riders must cover 100 miles every twenty-four hours for ten consecutive days. If successful, they will reach New York City July 29.

REGULATES BATHING.

Police Department of Pittsburg Takes up Censorship of Abbreviated Costumes.

[BY DIRECT WIRE TO THE TIMES.]

PITTSBURGH (Pa.) July 19.—[Exclusive Dispatch.] "No more abbreviated bathing suits. Arrest for indecent exposure," is the latest order just handed down by the police department of Pittsburg. Director of Public Safety [illegible] director has come to the conclusion that the suits worn by bathers when they bathe in the different swimming pools provided by the city are altogether too effectively indecent and after a thorough round of the pools and personal inspection, shocked by some of the costumes, he issued the order. "Open-necked bathers are completely shocked by some of the costumes, he issued the order. "Open-necked bathers are completely shocked by some of the costumes, he issued the order. "Open-necked bathers are completely

WELCOME.

FOLLOWS PATH OF BIG FLEET.

Italian Cruiser Upon World Circling Trip.

Puglia Drops Her Anchor in San Pedro Bay.

Officers to Be Entertained by Countrymen.

The Italian cruiser Puglia dropped anchor inside the breakwater at San Pedro yesterday morning, and will remain until Wednesday. The Puglia is on a cruise around the world and will proceed to San Francisco, Seattle and Portland, and thence to the Orient. The officers and crew will be feted in this city today and tomorrow.

The cruiser is of the fifth class, carries twenty-eight guns and has a crew of 250 men. She is following the programme of the Italian war department of sending one vessel of the navy around the world each year. Seven months ago the Puglia left the city of Spezia.

The voyage has been made thus far most successfully. The vessel, after leaving New York, followed almost in the path of Uncle Sam's great battleship fleet, and after passing through the Straits of Magellan, met our battleships and exchanged greetings. The Puglia remained longer at the South American ports than did the ships of Uncle Sam.

Commander Lorenzi Cusani Visconti is in charge of the cruiser. He is assisted by Lieut.-Commander Augusto Brandis. Her other officers, with the rank of captain, are Euclide Cullolo, Giovanni Giavotto, Capt. Gabriele Lanza, chief of engineers, Italo Casolo; surgeon, Adolfo Farese; chief of commissary, Arturo Dinnisi; Lieuts. Ugo Galdini, Frederico Caldelli, Ugo Bernardi, Eduardo Comito and Ruggero Cieri.

VISITORS WELCOME.

The war vessel will receive visitors today and tomorrow, and those who desire to see the cruiser are assured of a warm welcome.

Soon after the vessel arrived a committee, consisting of the Italian Consul, Signor Cesare Biamonte, Signor Carlo Marcionetti, leader of the Italian colony, with other prominent Italian citizens, went on board, greeted the commander and outlined plans for the entertainment of the officers during their stay here. At the head of the committee were the ladies of the Dante Alighieri, who will take an important part in the entertainment of the officers.

At 1 o'clock today the commander and his staff will be guests at dinner at the home of Mrs. L. Dell 'Orto, No. 1 Chelsea avenue. Those who will meet at the dinner are Mesdames C. Bonelli, S. Guasti, L. Vignolo, L. Cuneo and the Misses G. Marchetti and M. Cuneo.

WILL ENJOY BANQUET.

After lunch the visitors will be driven around the city in automobiles and will enjoy a spin along the Pasadena boulevard. In the evening there will be a banquet at the Delmonico restaurant on Hill street, at which the Italian Consul and Signor Marchetti will be present with a number of other prominent in local Italian affairs.

On Tuesday the Italian Vineyard Society will be the hosts and the officers of the Puglia will go to Cucamonga for the day. They will leave here at 1 o'clock, and a large contingent of the Italians here will accompany them to the little town, where a program of entertainment has been arranged.

The vessel will leave some time on Wednesday, and before the Puglia's departure there will be a reception on board, at which the commander and his officers will be hosts.

Those in charge of the ship expressed themselves as much gratified with the reception they have received in the ports where they have touched.

ARTHUR DOUGLAS WINS.

Monthly Medal Shoot Shows Good Scores—Pistol Practice After Regular Match.

The regular monthly shoot for the silver and bronze medals of the Los Angeles Revolver and Rifle Club was held on the Bishop-street range yesterday. The conditions of the match were thirty shots per man in strings of ten shots each at fifty yards, standard American target.

Arthur Douglas won the gold medal with a score of 255, and his brother, C. Douglas, came just one point behind him, with a score of 254, thus capturing the silver medal; while C. Douglas captured the bronze medal, with a score of 213.

The medal match a thirty-shot match was held between C. W. Douglas and Irving Douglas. All three contestants used Smith & Wesson pistols, and U.M.C. ammunition cartridges. I. C. Douglas won the match with a score of 255.

Secretary Holcomb appointed a new committee composed of W. S. Macfarland, H. G. Thaxter and W. G. Kerckhoff to select the team from the members of the club for all matches that may be held in the future.

The following are the scores:

MEDAL SHOOT.

	1	2	3	Av.
C. Douglas	87	80	86	255
Irving Douglas	78	87	87	252
Arthur Douglas	75	92	91	258
Thaxter	76	72	80	228
Kerckhoff	80	77	71	228
Macfarland	72	76	71	219
Holcomb	75	79	64	218
Hamilton	79	64	72	215
Bell	61	57	46	164
Lindley	36	46	34	106

TYRO PRACTICE.

Douglas	86	84	82	252
Hamilton	87	85	92	264
Bell	83	99	91	267

REVOLVER PRACTICE.

Douglas	89			
Thaxter	84			
Bell	83			79
Kerckhoff	77			
Lindley	75			
Hamilton	74			65
Macfarland	74			
Holcomb	72			
Bell	63			51
Douglas	57			
Hamilton	52			25

STATE RIFLE SHOOT.

TO BEGIN AUGUST 2.

A rifle shoot for qualification of members of the rifle team of the California National Guard to compete in the National matches at Camp Perry, Ohio, will be held on the State range near Burbank, commencing Monday, August 2, and continuing until all the members of the various organizations have shot several times and when the makers of the highest scores will be chosen to represent the State, and the three next highest will be designated as alternates.

All who have qualified in the Bishop matches will be brought

Officer and Some Men of the Cruiser Puglia.

Lieut.-Commander Augusto Brandis and sailors of Italian warship that reached San Pedro yesterday on world cruise; local sons and daughters of Italy will entertain their countrymen in various ways during their stay at Los Angeles port.

[Photo by del Beato.]

have been detailed to take the team East, and after selection of the full team will probably remain here in practice until time to start for Camp Perry —about August 16. The teams are allowed but two days, August 21 and 22, for practice on the range there prior to the matches, which takes place on the week of August 23, and will doubtless prefer the unlimited practice of the home range until the last moment.

Col. G. A. Smith of the Fifth Infantry will captain the California team, and will act as disbursing officer.

ANDREWS IS BEST.

RIFLE SCORES AT GLENDALE.

L. Andrews made the largest scores at the weekly shoot of the Glendale Gun Club Saturday. He scored 42 points on the 200-yard range, and 41 on the 500. E. B. Reynolds did some good shooting on the 300 and 500-yard ranges.

The results:

On the 200-yard range, with a possibility of 50 points: L. Andrews, 42; Miss M. A. Cross, 41; T. R. Wickard, 41; W. Smith, 37; E. B. Reynolds, 37; H. Connaught, 31.

On the 300-yard range, with a possible 50 points: E. B. Reynolds, 35.

On the 500-yard range, with a possible 50 points: L. Andrews, 41; E. B. Reynolds, 38; Dr. R. E. Chase, 34.

Ancor Athletic Team.

The Ancor Athletic Club was defeated yesterday by the Emerson's nine, by a score of 4 to 5. The game was tied up to the last inning, when the Emersons came through with some hard hitting, and succeeded in bringing in the telling run. The batteries for the Ancor club were Fink and Levine, and Silvia and Frank represented the winning nine's battery. The game was played at Washington and Alameda streets.

Game of Lacrosse.

SAN JOSE, July 19.—The local Lacrosse club, reinforced by four Olympic Club substitutes, defeated the Olympic Club team in the Pacific Lacrosse League exhibition here today, by a score of 8-6.

Balloon Alights.

ST. PAUL (Minn.) July 19.—The balloon, Chicago, landed at Blooming Prairie, Minn., eighty-five miles south of here, at noon today. So far as known, the Pommern has not yet landed. It was last seen near Northfield, Minn., this morning.

Will Sell or Trade

We offer one of the finest and most completely equipped cultivated ranches in

Imperial Valley

Buildings, stock, implements, tools, water system; 280 acres of the best land in the valley. Price only $54,000; that is but $200 an acre, with improvements. Postoffice and Ry. station on the ranch.

President Roosevelt says good land in Imperial Valley will soon be worth from $500 to $1500 an acre.

Will trade equity of $25,000 for Los Angeles property. Might assume up to $15,000. Only first-class propositions will be considered.

LOFTUS & BURNHAM CO., Inc.
128 West Sixth Street.
Member L. A. Realty Board.

Going Out of Business

T. H. Kaljian

Don't forget the Free Lectures on

Oriental Rugs

and also Auction Sale Wednesday, July 22nd, at 2 p. m., 547 South Broadway, near Sixth street, opposite Sing Fat Co.

TEA

The best "cheap" tea is hot water; don't spoil good water with trash tea.

Your grocer returns your money if you don't like Schilling's Best; we pay him. 1536

BALLOONS HAVE LANDED.

Chicago Wins Contest at St. Paul, but Only Makes Seventy-three Miles Airline.

[ASSOCIATED PRESS NIGHT REPORT.]

ST. PAUL, July 19.—All the balloons which started from St. Paul in an effort to beat the world's distance and endurance, have landed. The Pommern landed at 10:30 o'clock today at Warsaw, Minn. The Chicago, the largest balloon in the race, owned by C. A. Coey, of Chicago, came down at noon near Blooming Prairie, Minn., about 85 miles south of St. Paul, on the Milwaukee road. A. Leo Stevens, director of the race, in explaining the failure of the aeronauts in sailing greater distances than they accomplished, said that the lifting power of the gas was not as great as they had counted on, and that consequently the balloons were unable to carry near the amount of ballast necessary for a long flight.

Distances in balloon races are measured in a line from the starting point to the landing place, and not by the total number of miles traveled. The Chicago won the contest by traveling a distance of seventy-three miles in an air line. The Pommern landed fifty-two miles from St. Paul.

A Gigantic Sale of Shirts

This morning we start a big "clean-up" sale of men's shirts, including the latest styles and the best makes of men's shirts in America. We have always given the men extraordinary bargains in previous shirt sales and this will be no exception. The sale includes over THREE HUNDRED DOZEN high grade shirts—every one guaranteed just the same as if you paid full price.

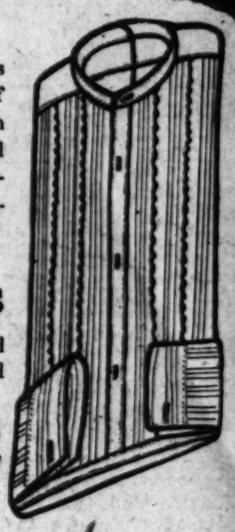

$1.25 and $1.50 Shirts

Choice of all our regular $1.25 and $1.50 shirts in light and dark colors—plain and pleated bosoms; cuffs attached and detached; stripes, figures, dots—shirts to suit every man. Limit six to a customer .....

85c

$2 and $2.50 Shirts

Choice of all our high grade $2.00 and $2.50 lines of men's shirts in plain and pleated bosoms—all well known makes, but we can't advertise names when we cut prices. Take your choice during this sale, limit six to a customer, at..

$1.35

Lowman & Co
129-131-133 S. SPRING ST.

CORONADO
TENT CITY

A realm of cool breezes and music ---gay summer outings---fishing and bathing ---dancing---

It's the "Tent City" that people talk about—the real Tent City—the chief Summer Resort of California. Reasonable rates. Round trip $4.

See E. W. McGee, 334 S. Spring.

Santa Fe

$4.85 Old Hickory Settee

Beauty--Strength--Comfort--are the Talking Points. The Price is Deeply Cut. Secure One for Your Home. Regular Price $7.50.

25 Per Cent Discount on
Hammocks

Such an assortment in colors and values has never before been shown.

$8.50 values	$5.40	$6.75 values	$4.60
$7.50 values	$4.85	$3.75 values	$2.15
$5.00 values	$3.25	$2.25 values	$1.65

Lyon-McKinney-Smith Co. will give you more and better furniture, carpets and draperies for the same money than you will get elsewhere. We want your business. If you desire credit we are ready to let you have it. Our policy is satisfaction or your money refunded. No matter how small your wants are we will be pleased to figure with you.

Mission Desks

$7.60 for this desk in solid quartered oak. On sale Monday. Regular price $11.25

$17.00 splendid mission writing desk $11.40

$15.00 weathered oak writing desk $10.85

$8.75 mission writing desk $5.40

$19.00 weathered oak writing table $14.20

This Couch Special
$11.75

Upholstered in English corduroy or velour; contains 60 springs; reinforced construction, rattan edge and checked lines. Regular price.. $18.75

$52.50 mission couch, now $41.50

$38.50 solid mahogany couch, elegantly upholstered. $29.00

Your Money Is Well Spent at

LYON-McKINNEY-SMITH CO
652 BROADWAY (OPPOSITE BULLOCKS) AT SEVENTH

GRAND CANYON

An opportunity to visit earth's greatest wonder at nominal expense. Ask for booklets, they are free. El Tovar Hotel on brink under management Fred Harvey.

Santa Fe

Tickets on sale daily July 10 to Sept. 30. Final limit 60 days from date of sale. These tickets are good on California Limited.

$25

Round Trip.

E. W. McGee, Gen. Agt. Pass. Dept., 334 S. Spring St., Phones A9224, Main 738.

RANK, bitter coffee is an acquired taste, because it takes the system a long time to get used to poison.

Tannic acid is poison to the system and is traced in coffee by the rank, bitter taste. You can drink coffee without this poison and enjoy it more because it is far more delicious and healthful. Tastes better—is better. What kind of coffee did you say?

PURI-TAN-ATED
BRAND COFFEE

is the best coffee grown, having been treated in a scientific manner, is purified by removing the bitter, herbal matter, which is responsible for the injurious, bitter tannic acid found in all coffees not treated as is Puri-tan-ated Brand.

At reliable grocers in 1-lb. cans, granulated.

Clark, Coggin & Johnson Co.
Coffee Importers and Roasters, Boston, Mass.
CHARLES CAMPBELL, Distributing Agent.

Did You Ever Stop to Think
When you can buy a Steinway Grand at $850 and a Steinway Upright at $575 what should you pay for other makes?
Geo. J. Birkel Company
STEINWAY REPRESENTATIVES 343-347 South Spring Street

No other soap is "just as good" as Ivory Soap.

No other is so pure.

No other can be used in so many different ways.

The manufacturers have been trying since 1837 to produce a perfect soap.

Ivory Soap is as nearly perfect as any soap can be.

Equally available for bath, toilet and fine laundry purposes.

Ivory Soap
99 44/100 Per Cent. Pure.

EX. 315—PHONES—EX. 315.
DIAMOND COAL CO
235 WEST THIRD STREET.

JEWELRY
With Style and Quality.
You are welcome to visit the largest jewelry store in the West. Like a wonderful exposition of Art, it is one of the sights of California.
BROCK & FEAGANS
Jewelers
437-439-441 Broadway

S. Nordlinger & Sons
Jewelers.
Established in 1859

The Times-Mirror Company.

H. G. OTIS....President and General Manager.
HARRY CHANDLER.....Vice-Pres., Assistant Gen. Manager.
MARIAN OTIS-CHANDLER.....Secretary.
ALBERT McFARLAND....Treasurer.
PUBLISHERS OF

Los Angeles Daily Times

Vol. 54, No. 47.

Daily, Weekly, Sunday, and Weekly Magazine. Founded Dec. 4, 1881. Twenty-seventh Year.

EVERY MORNING IN THE YEAR.

THE NEWS—Our Associated Press service covers the globe, transmitting over 45,000 words daily, not including specials.
TERMS:—Daily, Sunday, and Magazine, 75 cents a month, or $9.00 a year; Daily, without Sunday, $7.50 a year; Sunday, $2.50; Magazine, $2.50; Weekly, $1.50.
TELEPHONES:—Counting-room, Subscription Department, Editorial Rooms, City Editor and Local News Room: Sunset Press 1; Home, ask for THE TIMES.
AGENTS:—Eastern Agents, Williams & Lawrence Brunswick Building, 5th Ave. and 26th St., New York; 1736 Marquette Building, Chicago; Washington Bureau, 61 Post Building. (THE TIMES on file:) San Francisco office, Room 1216 Call Building, Arthur L. Flatt, Representative.
SWORN CIRCULATION:—Daily, net average for 1898, 18,901; for 1897, 19,258; for 1899, 26,151; for 1899, 28,721; for 1900, 28,728; for 1901, 28,445; for 1902, 30,950; for 1903, 30,340; for 1904, 37,702; for 1905, 42,150; for 1906, 50,501, copies; for 1907, 52,311 copies; Sunday average for 1907 60,157 copies; daily and Sunday average for first three months of 1908, 54,947 copies; Sunday only average, same period, 76,705 copies; daily only average, January 1 to April 1, 1908, 51,807.

Yesterday's Regular Edition.....75,000

THE TIMES has a far larger bona-fide circulation than any local rival. The industrious, substantial, liberty-loving classes are its steady patrons. The greatest volume of business advertising, the finest display, the best classifications, the largest results to advertisers. Proofs undeniable.

Offices: Times Building, First and Broadway.

Entered at the City Postoffice as mail matter of the second class.

TAFT AND SHERMAN.

For President. For Vice-President.

Editorial Pen Points

When a woman promises to obey her husband she does not also promise to keep her promise.

When last heard from Gen. Castro was holding his own and a good deal besides that is not his own.

Pins to the amount of over 50,000,000 gross are produced in this country annually. Where do they all go?

The Shah of Persia has hired Cossacks with a good deal more success than King George III hired Hessians in 1776.

One of the funniest situations at the present writing is the attitude of Count Boni de Castellane as an ideal father.

Among the Chippewa Indians of Wisconsin there are several millionaires. It is different among the Wallapis of Arizona.

Gentlemen may cry "peace," but as far as Capt. Hobson's views of the Japanese situation is concerned, there is no peace.

The dreamer of dreams helps the world by telling his dreams to men who immediately take steps to put them into practice.

As a tribute to the American marines we point with pride to the fact that recent elections in Panama passed off quietly.

We don't see how it is going to help Mr. Bryan any to keep thinking so much of that legend of Robert Bruce and the spider.

Oil of jasmine, which is used as a perfume, is now selling at $580 a pound. If you desire to please your wife buy her a few pounds.

The English papers take an optimistic view of the business conditions in America. It is a view that we are strongly inclined to ourselves.

Mr. Wu has ceased to ask questions. He has probably come to the conclusion that he could not place any special reliance in the answers he got.

The charming personality of John Sharp Williams was impressed on the people of Los Angeles during his recent visit. Besides, he did not talk politics.

When Alton B. Parker comes to California on his speech-making tour he might put in a profitable hour discussing matters with his namesake, Walter Parker.

Speaking of steam rollers, the people of the United States are quietly making arrangements to run a good, big one over William J. Bryan of Nebraska.

The Socialist-Labor party that nominated a candidate for President did so in a convention at which there was an attendance of twenty-three delegates. Skiddoo!

The estate of a man who died in Massachusetts 102 years ago has just been settled by the courts. And yet you will find people who say that the courts are slow.

Between women who were not physically proportioned to wear, and women whose husbands would not consent to it, the sheath gown has fallen by the wayside.

A man in Peoria, Ill., asserts that he suggested Mr. Taft for President fifteen years ago. We take it, of course, that the gentleman is a candidate for the Peoria postoffice.

A prisoner in the Montana State penitentiary spent the five years of his incarceration making a horsehair bridle. And we suppose he expects the people to renew confidence in him.

It is asserted that an African elephant makes a practice of swallowing stones. But a great hunter is preparing to make the African elephant swallow pounds and pounds of lead.

A scientist has made the discovery that moles have no feelings. But we hate to regard the mole in the same manner that women shoppers regard the clerks in the department stores.

In order to prove the persistence of the human race, we think it will be ofily necessary to state that an effort is still being made to suppress unnecessary noises in New York City.

A single strand of human hair can be stretched to one-third of its length without breaking, but it is the color more than the elasticity that gets a man in trouble when his wife finds a strand on his shoulder.

The more we think of Mr. Bryan's statement that he would not hold the office of President of the United States more than one term, the more it makes us laugh. Was ever a weaker statement made by a public man?

In China the older a woman is the prouder she becomes, and the more wrinkled and gray-haired she is the greater is the popularity she enjoys. Here is, at least, one Chinese custom not likely to be adopted in this country.

During the next eleven months the United States Department of Agriculture will expend the sum of $16,000,000 telling farmers how to farm, notwithstanding.

HIS PULL WITH LAURIER.

Bearing a title once disdainfully flung at a physically subdued but intellectually unconquered race, the Prince of Wales has sailed for a part of the British empire which is more French than France. Just as gallant little Wales retains to a marked degree characteristics of the days before the first Edward, so Quebec, now to be visited by the son of the seventh Edward, has remained French—a bit of the real France of the chivalrous and romantic past, planted on a continent where the past usually counts for nothing, a continent which lives feverishly in the present.

The Prince of Wales comes to lend the glitter of royalty to the celebration in honor of the founding of Quebec 300 years ago. In the year 1608 a lonely ship sailed up the St. Lawrence, a little vessel which could be placed in the hold of one of the big Canadian Pacific Railway Empress steamers which now disturb the waters of that noble river. When that lonely ship of other days sailed into the great estuary, "the white whales floundering in the Bay of Tadoussac, and the wild duck diving as the foaming prow drew near—there was no life but these in all that watery solitude, twenty miles from shore to shore," to quote the picturesque Francis Parkman. That ship was from Honfleur, and was commanded by Samuel de Champlain. He, to again quote the word-painting historian, "was the Aeneas of a destined people," and, speaking of the ship he said: "In her womb lay the embryo life of Canada."

Canada, discovered by Frenchmen, is British today, but the Prince of Wales will come to a part of his father's domain where the people speak a French that Paris has forgotten, where they think in French, publish newspapers in French, and where the romantic story of the old French régime thrills every young heart, generation after generation.

At Quebec the Prince will meet descendants of an old nobility who, like many in the British Isles, look upon the royal family as fat Germans, whose family tree cannot be for a moment compared with theirs. And he will find also, that, British as Canada is, the real ruler of the land is a Frenchman—Sir Wilfred Laurier, probably the greatest statesman the country has had, not even excepting Disraeli's double, Sir John MacDonald, known as "Old Tomorrow."

Cannon will boom for the Prince of Wales, soldiers will salute him, women will worship him, and all the glory of Quebec will be laid at his feet. But the patient, plodding habitant, as simple and devout today as when Montcalm hurried his insufficient troops to meet Wolfe upon the Plains of Abraham, is not unduly impressed by princes of the German line. Sir Wilfred Laurier, the first French-Canadian Premier Canada has ever had, and who has done so well by the Dominion that he has been retained in office for twelve years, is the hero of the habitant. As for the Prince of Wales, when the native Quebecker sees him petted, feted, dined and wined, all he will remark will be: "Dat man mus' have awful pull wi' Lauri-eh."

WHY THIS SLACKNESS OF THE NOISY CRUSADERS?

Oh, the din the pseudo-reformers made in the world for so many, many months! How the hot invective flew from burning tongues on fire with righteous wrath! The world was lying in wickedness beyond redemption and only the fate of Sodom could meet the conditions. Salvation was out of the question and prison doors were gaping wide for the criminally rich. The criminals were all rich. The rich were all criminals. Guilt and wealth were interchangeable terms, and poverty and righteousness also walked hand in hand. A man's innocence was in exact and direct ratio to his have-nothingness. The greatest failure in life was the best citizen. Conversely the wealthiest man was the worst. The poor were to inherit the earth, and the rich were to expiate their sins for having succeeded by being removed from society. Heads of railroad companies were to "wear stripes" and "do time." The larger the system of roads controlled, the swifter the great ax must fall and the longer the "magnate" must "do time."

The noise of this crusade was deafening. Nothing else could be heard. The socialist press gloated over the near approach of the millennium when rich men should all be found as the seer beheld Satan—in chains. The semi-socialist press joined in the cry of the bloodthirsty pack in full pursuit of the rich. The reform office seekers were all to have a fat job when the octopi and all their minions were in jail and the Lissners of the world could nominate and elect their tools and "run the government." We were told the world was about to swarm with Heneys, red-tongued to lap the blood of the slain. The great sleuths were to drag to condign punishment every man that had a bank account. That was all there was to do. A bank book was to be accepted as prima facie evidence of most undesirable citizenship. The mob would cry as of old when a bank book was held up in court, "Away with him!" "Give unto us the penniless failure!" The able editors of the Appeals to Unreason and of the Appeals to Prejudice were gathering piles of broken brick to stone the millionaires that didn't belong to their party.

Days, weeks and months passed and the din went on. "Tomorrow and tomorrow and tomorrow dragged in its petty pace from day to day," and the tomorrow that never came was to witness the wholesale arrest of the rich? Names were called aloud from the housetops; names were printed in the Appeals to Unreason, in the Appeals to Prejudice. Men were branded as dishonest, as dangerous, as undesirable. Some were put under indictment, and then left there, untried, unprosecuted. It was a perfect bedlam of incrimination, insinuation, name calling and gross verbal abuse.

And now there is a silence that can be felt! The springs of villification have all dried up as a little cienaga the third year of a cloudless drouth. The vituperators are singing a song as mild as a cradle song over a sleeping babe. Political platforms have degenerated into political platitudes in their meaningless attacks on predatory wealth and predaceous "captains of industry." The Appeals to Unreason are suffering mental spasms trying to be reasonable, and the Appeals to Prejudice are busy telling us they never meant what they said and never said what they meant. In fact, they never meant anything and are as meaningless today as they ever were. Candidates are sending out word to play all the tunes in minor keys, and with variations that make the "Marseillaise" sound like "Old Hundred," and the "Charge of the Sleuth Brigade" like "Lead, Kindly Light."

A malicious devil at the writer's elbow whispers in accents sweet and low: "Why, most of the vituperators are now running for office, or pushing some friend for office, and are willing to clutch a wad of 'tainted money' to finance their campaign and to have any man, no matter how undesirable a citizen he is, give them his vote. They do not want so many good campaign contributors locked up until the election is over, nor so many votes cut off from the urns in November. After the elections are past, villification is to break out, and if the villifiers should be beaten then the stream of vituperation will be far worse than ever flowed from the mouth of the Cloaca Maxima in the nastiest days of imperial Rome."

But this cannot be. Perish forever and ever the base thought that the grand army of reformers is governed by motives so low and vile! The question is still unanswered. Why this slackness in the glorious crusade to put very rich man behind

TRYING TO "REDUCE!"

MAKING US VERY FAMOUS.

Librarian Lummis with his corduroys, banjo and typist, running about the fervid East, finds time to thrust like a very Don Quixote here, there and yonder in his crusade to get the name of this ever-glorious city pronounced as he would have it. The Louisville Courier-Journal, edited by that other famous knight errant, Sire Henri Watterson, devotes more than a column of precious editorial space to the subject of our city's lovely name. But the doughty champion of the star-eyed goddess may get an eye of its own punched out. He refers to Lummis's poetry as doggerel worse than the rhyme "Thirty days hath September," etc.

Nor is that all. A product of the Smith Manufacturing Company, to wit, D. T. Smith, rushes red hot into print in the Louisville paper to let the people see the halo around his head. He was once domiciled here, in fact actually taught school in Los Angeles away back in 1864. He casts the rush light of his learning on the way we should mouth broad a's, thin i's and flat o's. But, oh, Lord, he must have made the Kentucky colonels wonder more than Goldsmith did the rustics of Ireland with this luscious chunk of information:

"But the matter I wish to call particular attention to is a fact I have never seen referred to, and that is that Angeles is only a part of the city's name." Then he hands out the esoteric announcement that the Spanish name of the city is "El Pueblo de la Reina de los Angeles."

Sure Mike! But reference has been made to this a few million times since Smith passed daily by the old Plaza Church on his way to the Bath-street school, and read the legend day by day.

Let the good work go on. The Times last Sunday presented all men with a lucid, accurate, recondite, authoritative exposition of the way Los Angeles should be pronounced. Let librarians, editors and Smith products all come to the fountain head of knowledge, drink and be satisfied. Beware, as Pope advises. "A little learning is a dangerous thing. Drink deep, or taste not the Pierian spring." Col. Henri knows the truth of the next couplet:

"These shallow draughts intoxicate the brain,
And drinking largely sobers us again."

That holds true of founts of inspiration in Kentucky as well as of the Pierian springs.

To sum up the whole matter, let Pedagogue Smith and all other back numbers who dare ope their mouth to discuss this important, profound and recondite subject take notice now and forever: the full name of this beautiful city of ours in the sonorous vocables of the Castilian tongue is not, as Mr. Smith quotes, but as we announce it, to wit: "La Ciudad de Nuestra Señora la Reina de los Angeles."

WHICH WOULD BE BETTER?

It looks as if there must come a great struggle between the railroads and the shippers and manufacturers, or between the railroads and the railroad employés.

Assuming that the heads of the roads are correct in their conclusion that under existing conditions rates must go up or labor down, the important question is, Which would be the better for the people? It has ceased to be an axiom that the roads, the shippers, the manufacturers or the men have all to say in a dispute like this. The whole public has come to be regarded as a greater consideration than any one section of the public. All must be done by law, and vested rights cannot be disregarded, in spite of the sneers of shallow semi-socialists or rabid anarchists.

Looking then at the public interest, it is an interesting study to determine which would be better, to raise rates or to lower wages. E. H. Harriman and J. J. Hill favor the rise in rates. Others say cut the pay roll. Supposing neither course is taken and the roads struggle on, giving an imperfect service, the effects on the public interest would be disastrous. Labor would lose as much as if the pay of the men were cut. Mr. Hill says the roads spend $600,000,000 a year in betterments, and in maintenance of equipment. If the earnings do not furnish the means this money cannot be spent. This loss would for the most part fall on labor. All the business of the country would be depressed.

If the pay roll were cut there would result a similar cutting down of the purchasing power of the people, and all business would suffer in consequence. The burden would fall directly on the men.

If rates are raised manufacturers have a recourse. They can put the rise on the prices of their product. Merchants can follow suit, and finally consumers will pay a little more for all they buy.

Assume that $600,000,000 is the sum, additional to present receipts, which the roads must have in a year to keep everything in shape. There are 90,000,000 of us, and the per capita would be, in round numbers, about 50 cents per month, or $2 per month for a family of four.

Would not that be better than to cut the average

THE THREE PER CENTS.

On August 1 will fall redeemable $63,945,460 of 3 per cent. bonds issued by the government, according to an act passed July 13, 1898. These were Spanish War bonds, and originally amounted to $200,000,000. They were not to be paid till ten years from date of issue.

The Secretary of the Treasury will not call these bonds for redemption, as the treasury is today. He might offer to refund them for 2 per cents. to run a longer time, and they would probably be surrendered on these terms. Bank circulation based on these 3 per cents. pays 1 per cent. tax; that based on 2 per cents. is subject to tax of only one-half of 1 per cent.

The treasury might redeem the bonds—would have done so as conditions were a year ago. The banks still hold $100,000,000 government money, but as outgo and income run, this is likely to be needed by Uncle Sam soon.

SHALL WE JUMP JAPAN?

A Japanese company capitalized at $1,000,000 has been formed in the State of Washington, and has acquired title to 100 acres of land in that State. No American can go into the Mikado's dominion and acquire title to a square foot of land. Our people there are held under all sorts of restrictions by the laws of the country. But we are reasonable and make no complaint. Why should Japan become so very excited when we put some lesser restrictions on her people in this country? Because they are less reasonable and more conceited than we. Pride is another thing and we have too much of that to "fly off the handle" at trifles. Conceit is too self-conscious.

Of course we have a treaty with Japan by which her people are granted the same rights that all persons of foreign birth enjoy. In Japan we are treated as other foreigners, who are all put under narrow restrictions. But when this allowance is made there remains the fact that we treat the subjects of the Mikado better than Japan treats our free-born citizens.

COMMERCIAL VALUE OF ANTIQUITIES.

Canterbury Cathedral is going into decay. So are many cathedrals in England. In Venice the Campanile has gone the way of all structures that are left a prey to the teeth of time. The Cathedral of St. Mark's, close to where the bell tower stood, is going.

Something must be done to save the cathedral at Canterbury. The government has offered a few thousand pounds sterling, and the people are asked to give $100,000. Will they do it?

If they are wise they will. The people of London can well afford to subscribe this money. There go to Europe yearly 50,000 to 100,000 Americans. Most of them go because it is a fad, and get little out of the trip beyond the satisfaction of doing something comme il faut. But the European trips would never have become a fad, and would soon cease to be one if there were no such places as Canterbury Cathedral, Westminster Abbey, and other antiquities to look at.

St. Augustine, the first missionary to England, had his Episcopal see at Canterbury. Chaucer makes this the object of the pilgrimage of those who figure in his Tales. It was here that Becket was assassinated by the brutal minions of Henry II. Cranmer was archbishop here, too. So was Laud at the time of Charles I.

From all over the British Isles come thousands yearly to this shrine. Church members from America flock there in thousands. The value of these shrines in dollars and cents is beyond estimate.

We have our own antiquities here in California—about the only things in the United States about which there is even a suspicion of the "rime of age." They are worth to us much more than their restoration and preservation cost.

Judge Landis's Portrait.

Judge Landis is described in Appleton's Magazine as a composite picture of a thin editor, a thin lawyer, a thin humorist, and a thin farmer might produce features of his sort. It is an interesting face that at once seizes the attention, and nothing less than a white dress suit could detract from it.

"Some one has said that a man may be known by the company he keeps. It might also be said with equal truth that a man may be known by the articles that decorate his room and desk. If this be true, then Judge Landis's chambers in the Federal building are an index to his character.

"On one wall is a drawing of a goat. It was made by his son, Reed, 10 years old. On another wall is a long wisp of oats, which he cut in the field of a friend in Wisconsin. Near by is a cluster of ears of corn, presented by an admiring farmer friend."

It seems odd that the easiest job, as well as the

HOROSCOPE.

Monday, July 20, 1908.

There is a veil that hides the face of Chance. Trust not to her thy fortune to embrace.

On this 202nd day with the Moon approaching her end, the planetary indications are such as to point again to an unsettled condition of affairs on earth, affecting the United States and Canada, reaching to high latitudes during the next week.

For the twenty-four hours the signs are not promising no gratuitous fortune, neither is there any active ill. Keep thy hand from all risky, speculative or unusually risky, and thy affairs will prosper.

There is danger of clashes with superiors. Avoid them lest an unjust criticism lead to wrath.

Those who are in employment and engaged in routine affairs will find this a good day to straighten out tangled problems or work delayed tasks.

Stenographers must take heed against making errors that will annoy their superiors to a degree beyond reason or need.

An excellent day for all undertakings in the household. Give home entertainments. Try new recipes. Make changes. Order, fit or alter clothes.

September should bring pleasant gifts to those with this birthdate.

Men with this birthdate will find it necessary to pay unusual attention to their affairs which concern their own business or in employment. Another year with quickly arising problems is promised.

The aspect over children born today is that difficulties in youth till their 22nd year have passed. Girls will gain great friends then and good will. Boys will probably be fortunate in working the affairs of others. They should rise in the world.

The Anti-Smoke Movement.

The West as a whole is far beyond the East in its abatement of the smoke nuisance. In Chicago some four years ago, the work was given over to the department of health, whose first act was to put the following question before the local and national unions of steam engineers and firemen: "Can the smoke nuisance as it exists today be successfully prevented without injury to trade and manufacturing interests?" This question was unanimously answered in the affirmative by the members of the unions. Notices were taken in all dubious cases and fines were imposed when necessary, ranging from a minimum of $25 for the first offense, doubled for each succeeding one. The work has been most successful and besides an abatement of smoke, a saving in fuel is reported.

In Milwaukee an ordinance which has worked through periods of relaxation and other difficulties of enforcement, has been successful when properly managed. About half the city at the time of the recent report used smoke-consuming devices, and one-fourth used hard coal or smokeless fuel. The general condition of the city was admirable, indeed, that the title of the ordinance passed by the Common Council is worth considering in full as an epitome of what such an ordinance should be—[Hollis Godfrey, in the Atlantic.

Century of Shriek.

Politically, socially and morally we are suffering from the fact that the hysterical generates in our midst have a voice in the formation of public opinion. The high-pitched voice of the "excitable erratic" have marked the twentieth century as "The Century of Shriek."—[Hugh White.

The man may be the head of the house, but you usually find that the woman is the neck.—Detroit Free Press.

If you need a reliable watch at small cost, call at our new thin model nickel watches. Only $5 each.

Montgomery Bros. Jewelers. Spring St. at First

The King of all Player Pianos

THE NEW STEGER PLAYER PIANO

The Piano That Makes Music of Us All

Every shade, accent and action under the control of the player all the time. Developing in the user a love of musical taste, but no training, the most delicate sense of rythm, style and expression. For those who love music but never learned to play, or for the finest works of the masters at the command of those who love music but have not the time nor the means to perfect their talent. Offers the most supreme joy of music by

Enabling You to Produce Music Yourself

Free demonstrations Monday and every day this week. Come in and hear it. You are welcome to sit down and play it yourself. Any one can learn in a very few minutes, though practice adds perfection. We are organizing a syndicate of 50 members, each member $175 on the price this week will be special prices on all new pianos now during our great up sale and unusually low prices on a few good second hand pianos taken in part pay for Steger Player Pianos.

Fitzgerald's

"Ye Olde Musik Shop"

113-113½ So. Spring Street

Buckskin Shoes for Men, Women and Children

Wetherby-Kayser Shoe Co.

215-217 South Broadway

COAL TO BURN

FROM MINE TO CONSUMER DIRECT

We are now making contracts for fall delivery. If you are in doubt as to just what your fuel needs are, a call will bring our expert—whose advice will save you money.

Black Canyon Coal Co.

Home Exchange 808 Sunset South

1930-1960 S. Alameda. John E. Murray, Mgr.

The present is a most opportune time for comparison of results in investments offered to the public. Have yours produced regular annual growth in value?

We invite you to investigate the record of growth in value from Units of One Hundred Dollars in Business Property.

No stockholders' liability, no assessments. All agreements, no tax assessments. All deeds recorded by deed before you are asked to buy.

An ideal investment for fatherless children, requires no care or personal attention, and is readily transferred without cost or delay. For particulars call or address

MUSIC AND THE STAGE.

The Lady from Laramie" is the title of the "comedy drama", from the pen of Mark Swan, which the Burbank players are giving this week. It is a dilluted stuff—skim milk with no trace of cream anywhere; but it may be that the management of the Burbank Theater considered it the proper summer-weather diet for the panting playgoer, and it may also be that they are right.

Certainly, when Mark Swan hatched the plot of "The Lady from Laramie" he did not tax his own brain unduly, and when he fashioned the several characters of the play he did it from the old and shop-worn dramaturgic cloth. "Howling Hank," otherwise Henry Weatherford, is the traditional westerner of the stage, very woolly and wild, and has no counterpart in real life. Mr. Beasley follows the lines laid down by the author with all the enthusiasm possible to the occasion.

Equally improbable are Robin Weatherford, played by Miss Hall, and Blakesley Beresford, played by Mr. Glenn. Both are amusing characters, in a way, but they are not real. Although Miss Hall and Mr. Glenn try hard to galvanize them into a semblance of life. Truth to tell, they succeed remarkably well, considering the dregs of the task set before them. Thanks to Miss Hall, Robin is a very sane and likeable girl, in spite of her father's hatchet strokes; and Mr. Glenn's noble Englishman is an amusing idiot if not a convincing ass.

The rest of the characters are the lay figures of a machine-made play, carefully prepared from preconceived notions, assiduously borrowed from every quarter of an effete dramatic world—never observed, studied or portrayed from honest conviction. They are acted, and much better than they sometimes deserve, by the other members of the capable Burbank company.

The stage settings of the play are excellent, especially that of the third act, which shows the terrace outside Violet Beauchamp's home in Manhattan," rearranged and several new songs introduced, opens at the Grand for another week. Libby Blondelle scored a pronounced hit last night with her new song, "I Wa to Be Loved Like a Lady," and, on the whole, the play took even better than during the first week of its run.

The bathing girls are still a feature of the bill and Miss Blondelle has added her costume in the number with a very fetching bathing suit. The animal doll act of Elisa Schuyler, which is far from novel, pleases the audience. The play bids fair to draw better houses this week than it did last.

Martin Lehman, one of the large stockholders in the Orpheum Circuit company, and manager of the Orpheum in Kansas City, has been a guest of King Edward for the past week. Mr. Lehman's regular summer visits and his annual visit to his old home. He is one of the city's pioneer theatrical managers, having been in charge of the Orpheum when it was on Main street. He left yesterday afternoon on the Owl for San Francisco.

ANTLERS HELD HIGH.

ELKS RETURN IN JUBILANT MOOD.

GUARD ARRIVES FROM TEXAS REJOICING.

Largest Kind of Fighting Wins Lodge for Los Angeles—Delegates March With Blood in Boots. Are Boosted Gloriously, With Aid Wine and Fruit.

The weary and travel-stained Elks and Los Angeles yesterday. In spite of their hard trip from Dallas, they all were full of rejoicing over the outcome of their eastern journey. They were the first of the herd to come home after the strenuous battle which won for Los Angeles the grand lodge for 1909.

One of the things which won hundreds of votes for Los Angeles was the manner in which the Headquarters in the lobby of the Hotel Southland were maintained. The weather was fine, in the extreme and punches, and fruits were served.

Contest at Dallas was led by C. Mott, who acted as chairman of the entire Pacific Coast delegation, the proxies of all delegates and the Los Angeles special train having been turned over to him. In charge of the details of the fight Mott said:

"When we reached Dallas the fight was not lost for, by means of political organization, Detroit had secured the apparent kind of support. Had we been there with a delegation less number in numbers or individual power we should have returned with a victory. The people down there saw through the individual efforts of every man from California. There was not one of us who did not become sore and weary with the tedious hours during which we had to watch and I know that nearly all of the Los Angeles delegation and in Thursday's parade with the Mayor down to the humblest in our party there was no grouch, and whether it was handing out or waiting on people at headquarters or joining in some crowd of rooters yelling boosters, they walked with the Texas delegation, which came to a body and stood to the finish. When we won the fight and now we are going to bring to Los Angeles the biggest gathering that ever assembled in Elkdom. This is no child's talk, but there were registered at Dallas over one thousand Elks. We shall have double this figure, to say about the people who will accompany the delegates. The Elks, as a body, desired to come to Los Angeles. Many of them, who have never been on the Pacific Coast, have been waiting for this opportunity. I think some of the people here have seen the interest which our quarters aroused. It was a jam while and the people who generously contributed the supplies which made headquarters possible would have been happy had they been there to see the good their generosity did for Los Angeles. From every section of the Union came thousands of Los Angeles and ask a thousand questions about our wonderful country. Each exhibit itself was a sweeping victory added to that comes the fact that we will have these same people to see for themselves in 1909. We certainly are glad to be home again, in spite of Texas hospitality. I have seen no place half as good. Everyone will make it a great conclave of Americans and the glories of Los Angeles in getting their information at the Elks will graze well in

HOROSCOPE.

...enday, July 20, 1908.

...well that hides the face of Chance, ... to her thy fortune to enhance.

...d day with the Moon approaching ... planetary indications are such as ... an unsettled condition within ... the United States and possibly ... latitudes during the next week. ...ty-four hours the signs are ... gratuitous fortune, neither threaten ... ill. Keep thy hand from all that ... unusually risky, and thy affairs ...

...er of clashes with superiors. ... just criticism lead to wrath. ...re in employment and engaged ... will find this a good day ... tangled problems or overtake ...

...s must take heed against taking ... annoy their superiors this day ... or need.

... day for all undertakings of ... ...re home entertainments. Try ... changes. Order, fit or alter ... should bring pleasant gifts to ... date.

...is birthdate will find it necessary ... attention to their affairs whether ...ness or in employment. An ... ...kly arising problems is promised. ...ver children born today is fair ...th till their 22nd year has passed ... great friends then and profit by ... probably be fortunate in many ... others. They should rise in ...

Anti-Smoke Movement.

...s a whole is far beyond the Rocky ... of the smoke nuisance. In St. ...rs ago, the work was given over ... of health, whose first act was to ...question before the local and railroad ...m engineers and firemen: "Can ...e as it exists today be reasonably ...out injury to trade and manufactures ... This question was unanimously ...e affirmative by the members of ...s were taken in all dubious cases ...osed when necessary, a minimum ... first offense, doubled for each ... The work has been most successful ...n abatement of smoke, a saving ... ...d, ...w an ordinance which has proved ...s of relaxation and others of ...has been successful when people ...ut half the city at the time of ...ed smoke-consuming devices, and ...d hard coal or smokeless fuel. ...ion of the city was admirable, ...eed, that the title of the ordinance ... Common Council is worth quoting ...ttome of what such an ordinance ...ellis Godfrey, in the Atlantic.

Century of Shriek.

...ocially and morally we are ... the fact that the huge army of ...r midst have a voice in the ...on.—The high-pitched voices of ...tic" have marked the twentieth ... Century of Shriek."—[Black ...

...y be the head of the house, but ... the woman is the works.—[Dec ...

...reliable watch at small price ... model nickel watches. Only $...

...tgomery Bros. Spring St. at Third

The King of all Player Pianos

...NEW STEGER ...AYER PIANO

That Makes Musicians of Us All

...cent and action under the hand ...e time. Developing in the pupil ... but no training, the most perfect ...style and expression. A boon to ... but never learned to play. Pupils ... of the masters at the Conservatory ... music but have not had the ... perfect their talent. Imparting ... of music by

...You to Produce ...usic Yourself

...ma Monday and every day ... and hear it. You are welcome ... it yourself. Any one can ...unities, through practice made ...anizing a syndicate of 50 ... on the price this week. You ...new pianos now during our ...ually low prices on a few ... in part pay for Steger Pianos

...zgerald's ...Olde Musik Shop" So. Spring Street

...ckskin Shoes for Men, ...Women and Children ...erby-Kayser Shoe Co. ...5-217 South Broadway

...TO BURN ...TO CONSUMER DIRECT. ...contracts for fall delivery. ...at what your fuel needs are, a ...xpert—whose advice will save

...anyon Coal Co. ...808 1930-1960 S. Alameda ... John E. Murray, Gen. Mgr.

...t is a most opportune ...arison of results from ...offered to the public. ...duced regular income ...

...o investigate the revenue ...from Units of Ownership ...

...'s' liability, no stock ...ssments. All conditions ...re you are asked to ...ment for all time ... or personal attention ...d without cost or ...ll or address

MUSIC AND THE STAGE.

"The Lady from Laramie" is the name of the "comedy drama" from the pen of Mark Swan, which the Burbank players are giving this week. It is a good deal of stuff—skim milk with no cream of cream anywhere; but it may please the management of the Burbank Theater considered it the proper sort of another diet for the panting playgoers, and it may also be that they are right.

Certainly, when Mark Swan hatched the plot of "The Lady from Laramie" he did not tax his own brain unduly, and when he fashioned the several characters of the play he did it from very old and shop-worn dramaturgic models. "Bowling Hank," otherwise Henry Weatherford, is the traditional pioneer of the stage, very woolly of head and will, and has no counterpart in real life. Mr. Beasley follows the lines laid down by the author with all the enthusiasm possible to the occasion.

Equally improbable are Robin Weatherford, played by Miss Hall, and Sir Blakeley Beresford, played by Mr. Ginn. Both are amusing characters, in a way, but they are not real. Indeed, Miss Hall and Mr. Ginn try hard to galvanize them into a semblance of life. Truth to tell, they succeed remarkably well, considering the impossibility of the task set before them. Opposite to Miss Hall, Robin is a very pretty and likable girl, in spite of her author's hatchet strokes; and Mr. Ginn's noble Englishman is an amusing bit if not a convincing ass.

The rest of the characters are the mere figures of a machine-made play, carefully prepared from preconceived notions, assiduously borrowed from every quarter of an effete dramatic world—never observed, studied or portrayed from honest conviction, as one acted, and much better than they sometimes deserve, by the other members of the capable Burbank company.

The settings of the play are excellent, especially that of the third act, which shows the terrace outside Sir Wilfrid Beauchamp's home in Grosvenor Square, Manhattan," rearranged and with several new songs introduced, today at the Grand for another week. Libby Blondelle scored a pronounced hit last night with her new song, "I Want to Be Loved Like a Lady," and, on the whole, the show is even better than during the first part of its run.

The bathing girls are still a feature of the show, and Miss Blondelle has changed her costume in the number to one very fetching bathing suit. The musical doll act of Elise Schuyler, adapted from novel, pleases the audience. The play bids fair to draw better houses this week than it has.

Lew Lehman, one of the large stockholders in the Orpheum Circuit of theaters, and manager of the Orpheum in Kansas City, has been a guest at the King Edward for the past week. Mr. Lehman's regular summer visit and his annual visit to his old home. He is one of the city's pioneer theater managers, having been in charge of the Orpheum when it was on Main street. He left yesterday afternoon on the Owl for San Francisco.

ANTLERS HELD HIGH.

TEXAS RETURN IN JUBILANT MOOD.

TEXAS ARRIVES FROM TEXAS REJOICING.

...Kind of Fighting Wins ...Lodge for Los Angeles—Delegation Marches With Blood in Boots. ...Received Gloriously, With Aid ...Wine and Fruit.

...weary and travel-stained Elks ...Los Angeles yesterday. In ...of their hard trip from Dallas, ...all were full of rejoicing over ...outcome of their eastern journey. ...were the first of the herd to ...come after the strenuous battle ...Texas for Los Angeles the grand ...for 1909.

...of the things which won hundreds of votes for Los Angeles was the manner in which the Headquarters Committee of the Hotel Southland ...entertained. The weather was ...in the extreme and punches, ...and fruits were served. ...arrived at Dallas was led by ...Matt, who acted as chairman of the entire Pacific Coast delegation. ...proxies of all delegates ...the Los Angeles special train ...were turned over to him. ...of the details of the fight ...all.

...reached Dallas the fight ...on by means of political ...Detroit had secured the ...kind of support. Had ...with a delegation less ...in numbers or individual ...have returned with a ... The people down there ...through organization. I ...through the individual effort ...man from California. ...one of us who did not ...sore and weary with the ...hours during which we ...and I know that nearly ...Los Angeles delegation ...Thursday's parade with ...shoes. From our enemy ...down to the humblest ...our party there was no ...whether it was handing ...waiting on people at headquarters or jostling in some crowd of ...boosters, they walked ...particularly praise ...delegation, which came to ...and stood to the finish. ...the fight and now we ...to bring to Los Angeles the ...gathering that ever assembled ...is no child's talk, but ...were registered at Dallas ...thousand Elks. We shall ...double this figure, to say ...the people who will accompany the delegates. The Elks, as ...desired to come to Los Angeles, ...of them, who have never ...Pacific Coast, have been ...for this opportunity.

...some of the people here ...seen the interest which our ...aroused. It was a jam ...and the people who generously ...the supplies which ...headquarters possible would ...happy had they been there ...the good their generosity ...for Los Angeles. From every ...of the Union came thousands ...on the fruits and wines of ...and ask a thousand questions ...our wonderful country. ...itself was a sweeping victory ...added to that comes the fact ...will have these same people ...for themselves in 1909."

...are said to be home ...in spite of Texas hospitality, ...no place half as good. ...will make it possible ...conclave of Americans ...glories of Los Angeles ...information at ...will grass well in

HF THE MARK OF GOOD CLOTHES KNOW US FOR BEST VALUES SINCE 1858

Specials Today For Women, Girls and Misses

¶ Girls' Reefer Coat Suits, ages 5 to 10 years. Values $5 to $10. Clearance price $3.45

¶ Girls' Reefer Coats, ages 3 to 16 years. Values up to $10. Clearance price $3.45

¶ Misses' Coat and Jumper Suits, ages 12 to 18 years, values to $15. Clearance price $5.50

¶ Misses' and Small Women's White Serge and Fancy Wool Tailored Suits, bust measurements 34 to 38 inches. Values $25 to $32.50. Clearance price $14.75

¶ Women's and Misses' Linen Coat and Jumper Suits, bust measurements 34 to 38 inches. Values $17.50 to $22.50. Clearance price $9.50

¶ Women's Khaki Outing Suits, regularly $12.50. Special price for today's selling $8.50

We Fill Mail Orders

Harris & Frank (INC.) Leading Clothiers 437-439-441-443 South Spring Between Fourth and Fifth Streets.

During July and August this store closes Saturday afternoon. You can help along this splendid movement by refusing to trade Saturday afternoons or evenings.

Sharp Cuts

Closing Out All Broken Lines

The following lines merely suggest some of the great values we are giving. All broken lines in the store are on sale at most unusual reductions. Staub quality in every pair.

Men's $5.00 Shoes	$3.85
Men's $7.00 Shoes	$4.85
Men's $4.00 Shoes	$2.85
Men's $5.00 Shoes	$3.15
Women's $5.00 to $7.00 Slippers	$3.85
Women's $4.00 Shoes	$3.15
Women's $7.00 Shoes	$4.85
Women's $3.00 and $4.00 Canvas Oxfords	$1.95
Women's $5.00 and $6.00 Pumps	$3.85
Women's $3.50 Shoes	$2.85

Staub's

Broadway, Corner Third

25c Vacation Brushes

We offer a special line of good quality
CLOTHES BRUSHES
HAIR BRUSHES
TOOTH BRUSHES
NAIL BRUSHES
especially suitable for vacation use at 25c each. They're worth 40c each.

Leave your good brushes at home and take these inexpensive ones on your trip. Money back if not satisfied.

Off & Vaughn Drug Co.

353 South Spring St.
S. F. BOTHWELL, Pres.
H. M. NEWLON, Secy.

Rich Cut Glass for Wedding and Anniversary Gifts

We do not confine our selection of Cut Glass to one factory—there are many expert cutters in America, and we show a wide assortment of the very best examples from all.

Our Cut Glass room is a great attraction with visitors to the city. Every day it is our pleasure to show the display to many interested people.

For wedding and anniversary gifts this department offers an unusually wide assortment. We ask you to come in and let us show you around.

VOLLMER-JANTZEN CO. 7TH. & HILL STS.

New Hair Nets

To match any shade of hair. Cover all the hair.

WEAVER-JACKSON CO. 443 So. Broadway

Coulter Dry Goods Co.

219-229 South Broadway

224-228 South Hill Street

McCALL'S AUGUST PATTERNS, MAGAZINE AND CATALOGUE HERE NOW

Let us fill your mail orders. We pay charges on all packages amounting to $5.00 or over to points within 200 miles of Los Angeles.

Interesting Rug Prices

Compare these rug prices with those submitted you elsewhere; compare, at the same time, qualities, and you'll buy here:

Tapestry Brussels rugs in special patterns; 9x12 ..... $10

Smith Axminster rugs, in special patterns; 9x12 ..... $18.50

Bigelow's best rugs, in special patterns; 9x12 ..... $30.00

In a Broadway window are shown two special carpet values, which will prove interesting to you. Look for them.

Inlaid linoleum, laid for $1.00

Mid-Summer Blanket Sale

No let-up in blanket selling here. prices are so reasonable that many people are anticipating needs far in the future. Why don't you?

From $2.50 blankets at $1.90 a pair, prices run by easy steps to $15 blankets for $13.50 a pair.

Spreads of $1 value are 85c; so on up to $6 spreads for $5 each.

Comforters worth $1.50 are in the sale at $1.25, up to $3 values for $2.75 each.

Towels, too, are radically reduced; both huck and bleached.

We are sole Los Angeles agents for Ostermoor mattresses.

50c Silk Mousselines 25c

Genuine Scotch Zephyr ginghams here, in patterns suitable for every purpose you'd think of putting them to. Plain colors in plenty, also.

32 inches wide, in plain colors, even checks, pretty plaids, etc., only 25c

Silk mixed mousselines—half silk—in white grounds, with dainty rose sprays, large and small; lace stripe effects and typical organdy designs; worth, had we paid full price for them, 50c a yard; special values at 25c

Others, in different patterns and with more silk in the weave; worth 75c, specially priced at 37½c

Sales of Summer Draperies at Little Prices

Worth-while reductions on worth-while drapery stuffs; taken from our own stocks, and reduced just because we haven't enough for good stock-keeping, or because we have too much:

Bonne Femme lace curtains, some up to 60 inches by 3½ yards; in Nottingham, cable and bobbinette weaves; both white and Arabian; deep lace flounces; a most artistic effect may be obtained by using one curtain to a window; $1.95 curtains are $1.15 and on up to $6.50 curtains for $4.00

Hand embroidered door panels; regularly $1.25, for 75c

Lace curtain ends; 30 to 54 inches wide; up to 2½ yards long; some in pairs; each 25c

Summer draperies in complete array—cretonne, art taffeta, crepes, silkoline and heavy upholstering draperies; madras, casement cloth, scrim, Swiss and all grades of net; prices beginning at 9c a yard.

Children's Garments at Half and Less

If you've little tots to clothe, by all means inspect the following before you purchase their wardrobes; for the values are unusually good. No reason on earth for reducing their prices except that assortments are broken:

White rep coats for children, in box effect, with collars of white or red, patch pockets, specially priced at $2 each; less than half price.

Coat suits for children of 10 and 12 only; pretty pleated skirts, box coats, in white and a few linens, specially priced at $5.00; values double.

Dresses for children of 6, 8, 10 and 12 years, in pretty figured materials, blouse and like styles; worth $5, specially priced at $3.00

White rep dresses, with belts, specially priced just half regular figures—$3, $3.50 and $4.00 each.

$1.25 to $1.75 Light Suitings 85c

Simply because we are closing out these particular pieces

Light fancy stripe nuns veilings, voiles, etc., in light weight; imported suitings, of elegant quality, on special sale, while they last, at 85c

All short lengths of linings at exactly half regular price.

35c Writing Paper 20c

Don't take chances on poor stationery when first-class sorts are buyable so cheaply as now:

A box of paper and envelopes to match in linen or satin finish; regularly 25c and 35c, for 20c

Hand-Pressed Vellum also included in this line.

$1.25 Wash Belts 75c

Think of buying a hand-embroidered washable belt for seventy-five cents! Here's the chance—

Linen and linen lawn belts, beautifully embroidered in various designs; some of them by hand; a little line, regularly $1 and $1.25, specially priced at 75c

$1.25 Hair Brushes 85c

Slip these into your suit case or traveling bag for the outing in prospect:

Hair brushes of fine quality, regularly $1 and $1.25.... 85c

Hand mirrors, worth 75c, for 50c

Rubber dressing combs, worth 20c and 25c, for..... 15c

Pongee Silks for Less

Japanese and pongee silks—the coolest of summer fabrics, specially priced now:

27-inch white Jap. silks; regularly 65c, for	50c
27-inch white Jap. silks; regularly 85c, for	75c
36-inch white Jap. silks; regularly $1, for	80c
36-inch white Jap. silks; regularly $1.25, for	$1.00
48-inch Kühla pongees; regularly $2.00, for	$1.75
27-inch Chefu pongees; regularly $1.25, for	$1.00
36-inch natural Motorette silk; regularly $2.50, for	$2.25
36-inch natural Motorette silk; regularly $2.00, for	$1.75
26-inch natural Motorette silk; regularly $1.75, for	$1.50
26-inch natural Motorette silk; regularly $1.50, for	$1.25

BLACK SILKS

35-inch black taffeta; regularly $1.25, for	$1.00
35-inch black taffeta; regularly $1.35, for	$1.20
35-inch black taffeta; regularly $1.65, for	$1.45
36-inch black Moneybak taffeta; regularly $2.00, for	$1.75
36-inch black taffeta; regularly $1.50, for	$1.35

Automobile Coats $5.00

The old-time "dusters" have come into fashion again; with, however, decidedly more of grace and style than they used to have:

For long journeys by rail or motor car, they are practically indispensable; shown in linen, poplinette and striped suitings, with collars trimmed in contrasting shades; full length; they are inexpensive at $5, $7.50, $10 and $12.50.

$4.00 Long Gloves $2.25

If your size is among these gloves you may be sure of a bargain not to be picked up every day, by any means:

White, black, cream and pearl gloves, in 12 and 16-button length; all sizes in one color or another; fitted and guaranteed for..... $2.25

Though they're regularly $3.25 and $4 a pair.

Skirts to Measure $8.50

Possibly this is the last week that we shall offer to make skirts, furnishing the materials, etc., for $8.50, so you'd better get your order in as early as possible:

The goods from which these skirts will be made up are representative of every sort of material carried in the Wool Goods Section; plain and fancy weaves, new and stylish; and we're constantly adding new pieces to the lots; none of them are worth less than $1.25 a yard; many are much more expensive than that; choose from any you like and we will make up the skirt, complete, for $8.50

Guaranteed Silk Waists

Hardly any woman who doesn't know how splendid the S. H. & M. guaranteed silk petticoats are; now we have in stock guaranteed silk waists from the same good house:

Every waist is warranted to give satisfactory wear for three months; if it doesn't, simply return it to us and receive another in its place. Both messaline and taffeta silks to select from, in tailored styles only; black, navy, white, brown and black with plaid trimmings; prices, each, $6.50, $7.50, $8 and $8.50

Newberry's

POLAND SPRING WATER

Hiram Ricker & Son, Poland Springs, New York. A natural mineral spring water. ½ gallon, 45c. $9.00 case—2 doz.

"Gold Seal" Breakfast Food. Made from selected white California Wheat. Per lb., 10c, 3 for 25c.

Imported French Noodles for Soup. Fashioned into fancy shapes. Per carton, 20c.

Phone Ex. 26. 216-218 S. Spring St., and Branches.

A Few Dollars will Buy A FILTER

Serviceable for Many Years

Are you doing your duty toward those dependant upon you by allowing them to drink unfiltered water? IMPURE WATER kills more people annually than the combined armies of the world.

JAMES W. HELLMAN
161 North Spring Street

Men's Clothing Clothes for Men and Young Men

DESMOND'S

Corner Third and Spring Streets

EL CAMINO REAL WINES & OLIVE OIL

ANDERSON & CHANSLOR CO.—DISTRIBUTORS

Notice To The Public

Fully realizing the influence of newspaper controversies, I patiently bore the ordeal till patience ceased to be a virtue. The use of my name and statements made are both unauthorized and misleading. The confidence I held in Los Angeles papers and other friends of reliability for 28 years demand my making this statement.

HARRY SIEGEL.

Please see other ad. of Harry Siegel's Men's Wear Shop, Bradbury Bldg., Third street.

"BATHASWEET"

A Perfumed Luxury for the Bath. As invigorating as a Sea Bath. Softens Hard water. 25 Baths 25 cents.

At All Stores or mailed by us

BATHASWEET RICE POWDER. Vegetable and Antiseptically Pure. Relieves Sunburn and Chafing. Softens Baby Powder and Face Powder. White or pink.

BATCHELLER IMPORTING CO. NEW YORK

APOLLO PLAYER PIANO J. B. Brown Music Co 648 South Broadway

CREAM PUFF

GREAT HALF PRICE SALE
Cravenettes and Auto Clothing for Men, Women and Children
GOODYEAR RAIN COAT CO.
210 So. Broadway

SCOTT BROS.
25% OFF SALE
IS NOW ON
425-427 So. Spring St.

"Walk-Over" Shoes $3.50, $4, $5
J. F. Hughes, Prop.
111 S. Spring and Cor. 4th & Spring

Largest and finest stock of
Dinner Sets
in Southern California.
Parmelee-Dohrmann Co.
430-44 South Broadway.

Alveolar Dentistry

We have a book on our new method of Dentistry which you should read. It's free for the asking. Consultation and examination absolutely free. Call or address
REX DENTAL CO.,
Room 205 Severance Building,
Cor. 6th and Main, Los Angeles.

Bishop's Tomato Catsup

THE WEATHER.

SAN FRANCISCO, July 19.—A trough of low pressure extends from British Columbia to Mexico between the coast and the Sierras and Cascades, while the highest pressure overlies Montana and Wyoming. These conditions are causing fair and warm weather over the interior and cool weather with some fog along the coast. It is stormy in the southern portion of the Sierras. Conditions are favorable for fair, warm weather in the interior of California Monday, and somewhat foggy weather along the coast. Thunderstorms are probable in the Sierras. Forecast:

San Francisco and vicinity: Fair Monday with fog in morning and at night; fresh west wind.

Santa Clara Valley: Fair Monday; fresh west wind.

Sacramento Valley: Fair Monday; fresh south wind.

San Joaquin Valley: Fair Monday; light northwest wind.

Los Angeles and vicinity: Fair Monday; light west wind.

LOCAL OFFICE, U. S. WEATHER BUREAU, Los Angeles, July 19.—[Reported by A. B. Wollaber, Local Forecaster.] At 5 o'clock a.m. the barometer registered 29.89; at 5 p.m., 29.79. Thermometer for the corresponding hours showed 63 deg. and 79 deg. Relative humidity, 5 a.m., 67 per cent.; 5 p.m., 37 per cent. Wind, 5 a.m., east, velocity 3 miles; 5 p.m., west, velocity 10 miles. Maximum temperature, 82 deg.; minimum, 63 deg. Barometer reduced to sea level.

YUMA (Ariz.) July 19.—[Exclusive Dispatch from the U. S. Reclamation Service.] Gauge height Colorado River 21 feet.

Classified Liners.

Times Classified Rates: The rate for inserting "Want" ads in The Daily Times is 1c per word for each insertion; in the Sunday issue 1½c per word, each insertion; minimum charge 25c; except under following classifications the rate for which is 10c per line, minimum charge 50 cents: "Society Meetings," "Personals," "Special Notices," and "Baths and Massage."

"Liner" (classified) advertisements for Sunday insertion received over the counter or by telephone after 11:30 o'clock Saturday nights will be inserted under heading "Too Late to Classify."

Sunday real estate advertisements, to be classified properly, must be in The Times office before 10:30 o'clock Saturday nights. Rate 1¼ cents per word.

The Sunday circulation of The Times exceeds 77,000 copies, and more "liners" are regularly printed in its columns than in the five other Los Angeles newspapers combined.

Telephone your want advertisements. Ring up "The Times" any time of day or night and secure prompt and careful attention.

The Times cannot guarantee accuracy or assume responsibility for errors of any kind occurring in telephoned advertisements.

THE TIMES will not be responsible for more than one incorrect insertion of any advertisement ordered for more than one time.

Advertisers should retain receipts given by The Times in payment for "Liners," as no mistakes can be rectified without them.

SPECIAL NOTICES—

CLARA GOLD AND COPPER MINING COMPANY:

Notice is hereby given that a special meeting of the stockholders of the Clara Gold and Copper Mining Company will be held at the office of said corporation, room 532, Byrne Bldg., in the city of Los Angeles, California, on the 20th day of July, 1908, at 2 o'clock p.m. for the purpose of considering the advisability and acting upon the proposition to consolidate this company with the Clara Consolidated Gold and Copper Mining Company, and to transact all such other business as properly pertains to and is connected with such consolidation.

Said meeting has been called by order of the president of said corporation.

Los Angeles, Cal., July 18, 1908.

CARROLL J. DALY, Secretary. 20

SUNDAY REAL ESTATE LINERS—

Classified real estate advertisements for insertion in THE SUNDAY TIMES must be in the office not later than 10:30 o'clock Saturday nights. Other "want" advertisements for Sunday insertion will be taken over the counter until 11:30 p.m.

The great volume of liners printed in The Sunday Times, numbering regularly over 5000 separate announcements, makes this regulation absolutely necessary in order to get the big Sunday issue out on time.

CESSPOOLS—

$3 TO $10

CLEANS THEM OUT.

2½ years' experience in Los Angeles. Ask your neighbor about us; 6 tanks; no waiting. LOS ANGELES SANITARY CO. E3146, Temple 593.

ANY PERSON WHO WAS A PASSENGER on a Hollywood car bound to Hollywood on the 16th day of April, 1908, who witnessed the collision between such car and an automobile on that date, will confer a favor by sending name and address to CHAS. E. LEIGHTON, 1629½ Temple st., Los Angeles city. 24

CESSPOOLS—IF YOU WANT GOOD WORK AND PROMPT ATTENTION, CALL US. OUR FOREMAN IS A PLUMBER AND KNOWS HOW; 1 TO 2 LOADS CLEANS A CESSPOOL. RED CROSS SANITARY CO., MAIN 8695. E9064.

HEALTH AND BEAUTY—How to Be Beautiful. Call or write and see the celebrated M. Ella Harris. Special home treatment for removing wrinkles, freckles and restoring youthful contour. M. ELLA HARRIS INSTITUTE, F1287. 452½ S. Broadway.

CESSPOOLS CLEANED OUT — WE TAKE out over 100 gallons at each load more than other company at same price. IMPERIAL PUMPING CO., 1311 W. 20th. Home 22060, West 5396.

ANNOUNCEMENT — ORIGINAL TALLY-HO STABLES, 109 N. Broadway. Fine saddle horses, finest livery in city; calling broughams, funeral carriages, tally-ho parties, automobiles.

CALIFORNIA STEAM CARPET CLEANING WORKS cleans carpets, refitting, sewing and laying. 229 E. 4TH ST. Main 715, Home A5254.

I WILL DO YOUR MOVING WITH TEAM and large hay rack for $4 a day, or by contract. Phone WEST 1456. 20

FEATHER PILLOWS RENOVATED AT ACME FEATHER WORKS, 738 San Pedro. 'Phone Sunset Main 1166, Home 8041.

PAPER-HANGING—WE DO THE BEST work for the least money; all work guaranteed. RICE. Tel. West 4995. 19

WANTED—GOOD HOME FOR DAUGHTER of 7 years, for three months, for reasonable consideration. Call A4018. Room 116. 20

BORDER FREE WITH 5c WALL PAPER, in combination. Walter, 627 S. Spring. F1656.

LACE CURTAINS LAUNDERED BY HAND. West 391; Home B4719. MRS. HEATH.

PERSONAL— Business.

PERSONAL—

MRS. MASSON,

the noted palmist of London, Eng., may be consulted at

522 S. SPRING ST. (Suite 17.)

by those desiring careful, conscientious and reliable hand readings from one of the foremost palmists of the day.

Investments, changes of business, losses and gains, lawsuits, deaths, marriages, separation, and, in fact, all that life holds for you is plainly written in your hand; it is simply a question of correct interpretation.

HIGH-CLASS PATRONAGE SOLICITED.

PERSONAL — PROF. ALTHOUSE, CELEBRATED astrologer and palmist, acknowledged by the best intellects as the most remarkable reader in this country; casts complete horoscopes, advice on all questions of life. His readings scientific, absolutely correct, must in no wise be classed with those of other readers. With each hand also an astrological reading. High-class patronage. Beware of unreliable readers. 305½ S. SPRING. 18

PERSONAL — BYRON STANLEY, THE WORLD'S WONDER PSYCHIC. If you wish reliable advice, consult STANLEY on past, present and future. Readings, 50c; no questions asked; no fee in advance. 424 S. HILL ST. Hours 2:30 to 5 p.m.

PERSONAL— SEE HENLEY, THE SUCCESSFUL PSYCHIC, READINGS DAILY. 355 S. HILL, CORNER 4TH. 24

PERSONAL — MRS. WESLEY, RELIABLE life reader and medium; advice on all affairs of life; business, love or journeys. 331½ S. SPRING. Parlors 11 and 17. 26

PERSONAL—COLLINS, GUY S. AND FRED E., your mother, at San Jose, has important news for you. 20

PERSONAL—I WILL DO YOUR MOVING with team and large hay rack for $4 a day, or by contract. Phone WEST 1456. 20

PERSONAL — MME. ORA, PALMIST, CARD reader; [illegible] cents, 50c. 208½ S. Spring. 21

PERSONAL— Business.

PERSONAL—

MADAM KARMA.
MADAM KARMA.
MADAM KARMA.
MADAM KARMA.
MADAM KARMA.
MADAM KARMA.

ASTRAL DEAD TRANCE PSYCHIC.
WITHOUT ASKING ONE QUESTION.
BEFORE YOU UTTER A WORD.

Karma gives names, dates, facts, figures. Tells you of loved ones, living or dead. YOUR SECRET TROUBLES, the cause and remedy; in fact, tells everything. Locates absent ones, overcomes your rivals and enemies. Gives infallible advice on all affairs of life, including business, law, health, changes, travel, patents, financial troubles, love, courtship and marriage.

To receive the 50c reading you must cut this advertisement out and bring it with you.

Hours—10 to 8; Sunday and daily.

HOTEL MILTON, parlors 17-18-19.

530½ SOUTH BROADWAY.

NO SIGN—WALK IN.

MADAM KARMA.
MADAM KARMA.
MADAM KARMA.
MADAM KARMA. 21

PERSONAL—PROF. W. E. KING,
247 S. HILL STREET—247.
ASTRAL DEAD TRANCE, SPIRIT PSYCHIC SEER.
READINGS, 50c—50c—50c.

To receive the 50c readings you must cut this advertisement out and bring it with you.

He gives dates, facts and figures, reliable and important advice and information on all matters of interest in business transactions, law suits, contested wills, damage suits, divorces, deeds, mortgage, claim, speculations, heart or love affairs, settles lovers' quarrels, tells if the one you love is true; also date of marriage, restores lost affection, peace and confidence to lovers and discordant families; gives you the full secret how to control, fascinate the one you love; also those you meet, and how to make a person at a distance think of you. Readings daily and Sunday, 10 to 8. Permanently located in his own home.

247 S. HILL ST.—247.
BET. SECOND AND THIRD STS.
NEAR ANGELS' FLIGHT.
PROF. W. E. KING. 21

PERSONAL—
THE WORLD'S GREATEST ASTRAL SEER AND PSYCHIC.
MILBURN.

When considering a psychic consult the best. Milburn is the acknowledged leader of them all. Permanently located in Los Angeles. He advises you with a power higher than human. He brings sunshine and success in your life, telling you how to overcome enemies and obstacles. Work guaranteed. 420 W. SIXTH ST. Hours 10 to 8, daily and Sundays. 19

WANTED— Help, Male.

Note—Applicants for positions are advised not to enclose original recommendations in answer to ads. Send duplicates only.

WANTED—BY SEPT. 15, ENGLISH-SPANISH stenographer for position in healthy part of Mexico. Must be capable of taking good English dictation and translating into Spanish when required. State age, experience, giving the names and dates of companies with which employed, general condition of health, whether married or single, and salary expected in case engaged. Address CIA. M. Y R. DEL P., Fundicion, Sonora, Mex.

WANTED—JAPANESE PACIFIC EMPLOYMENT BUREAU, Largest and most popular agency, 421 W. Sixth st., Los Angeles, Cal. House cleaning department. Window cleaning department. Phones—Home F1678, Main 1714. General labor contractors. Every department insures responsibility. 23

WANTED—EXPERIENCED BEET GROWERS with teams and implements, to rent sugar-beet lands at Corcoran, Cal.; houses and barns furnished; water for irrigation; liberal terms; must be practical men with outfits and means to finance their crops. SECURITY LAND AND LOAN CO., 204-206 Central Bldg., 6th and Main sts. 25

WANTED—A YOUNG MAN WHO IS THOROUGHLY acquainted with the jewelry business; wholesale preferred. Must be A-1 in every respect; best of references required. State age, experience and references. Address C, box 149, TIMES OFFICE. 20

WANTED—JAPANESE EMPLOYMENT AGENCY, 430 W. Sixth st. Home F1253, Main 2764. COOKS, WAITERS, PORTERS. Ranch hands, house and window cleaners. 23 HOUR OR DAY CONTRACT.

WANTED—MEN WITH PERMANENT homes in Los Angeles, who desire to make a liberal income by devoting a few hours of your time in the day or evening. Address XW, box 24, TIMES OFFICE.

WANTED—2 OR 3 STILL HELPERS TO work at refinery near Bakersfield, to learn the refining business; must understand running boilers, wages $2.50 per day, railroad fare $3. Apply 312 TAJO BLDG.

WANTED—MAN WHO UNDERSTANDS milking, handling horses, vegetable gardening and orchard work, middle aged German preferred. Address NORTHAM, Arcadia, P. O. 20

WANTED—POSITION AS SALESMAN, BY young married man, dress goods and silks preferred; also an experienced window trimmer of several years; A1 references. Address C, box 175, TIMES OFFICE. 20

WANTED—I MADE $50,000 IN 5 YEARS IN the mail order business; began small. I will show you how to do the work. Send for particulars. MANAGER, box 842A, Lockport, N. Y.

WANTED—NEAT APPEARING MEN BETWEEN the ages of 25 and 35, right good talkers for soliciting; energetic workers can make from $25 to $40 weekly. Apply 9 to 11:30 a.m., room 410, 424 S. BROADWAY. 21

WANTED—BY YOUNG MARRIED MAN, position as book-keeper or collector; eight years' experience. Address C, box 174, TIMES OFFICE. 20

WANTED—TEACHERS, NORMAL OR COLLEGE GRADUATES. FISK TEACHERS' AGENCY, DOUGLAS BLDG., 257 S. SPRING ST.

WANTED—SALESMAN, ONE WHO UNDERSTANDS paper box and printing business; state salary and references. Address C, box 152, TIMES OFFICE. 25

WANTED — STRONG AND HEALTHY young man to work mornings, evenings and Saturdays in exchange for tuition in L. A. Business College. Call 417 W. 5TH ST. 20

WANTED—PORTER FOR BARBER SHOP, must be experienced and steady, city reference required. Inquire PIONEER BARBER SHOP, 125 W. First. 20

WANTED—BRIGHT YOUNG MAN AND wife to drive laundry wagon and attend office; must be able to give cash bond of $500. 238 E. SECOND ST. 21

WANTED—POLISHER FOR HIGH-GRADE gold jewelry work; must be able to do coloring and finishing. MONTGOMERY BROS., Jewelers. 20

WANTED—PAINTER TO PAINT 6 ROOM house, will accept painting contract as first payment on city lot. Address D, box 51, TIMES OFFICE. 20

WANTED—JAPANESE BOY, WHO CAN cook, to work for board, tuition and car fare, in a business college. Apply at college, 417 W. FIFTH, or 'Phone E7303. 20

WANTED — A MAN WHO THOROUGHLY understands dry cleaning to take charge of a plant; must be first-class. Address BOX 45, Times Office, Pasadena. 20

WANTED—MAN, TEMPERATE, WHO CAN collect, no objection to age. Security required. Room 4, 320½ S. SPRING ST. 21

WANTED—FIRST-CLASS JOB COMPOSITORS. DILLINGHAM PRINTING CO., Bairdstown. Home phone C1202. 20

WANTED—WINDOW DRESSER FOR OUR new store. MONTGOMERY BROS., Jewelers. 20

WANTED—2 REGISTERED PHYSICIANS; good salary; no traveling; short hours. 747 S. MAIN ST.

WANTED—GOOD RUNNER FOR HOTEL. Call 623 S. HILL. 20

WANTED— Male or Female Help. (Investment Required.)

WITH $250-$500 YOU CAN BUY STOCK AND valuable agencies worth 3 times the price, which will bring you yearly from $2000 to $3000. Only good business ability needed. Can stand rigid investigation. Address BB, box 122, TIMES OFFICE.

WANTED—PAINTER TO GIVE HIS SERVICES to the extent of $100 as first payment on a new modern home, balance same as rent. WHITE & CO., 823 S. Grand ave. Main 2902, F5250. 21

WANTED—MAN FOR COLLECTING AND general office work. This is a snap. See MR. BOYLES, 309 Germain Bldg., after 9 a.m. 20

WANTED—MAN, $150 CASH, HANDLE YOUR own money; $30 weekly, expense; experience not required; must travel. 515½ S. MAIN ST., room 4. 21

WANTED—CAN YOU PUT $150 IN AN ESTABLISHED business? If you want a good position and good profits address C, box 187, TIMES OFFICE. 21

WANTED— Help, Female.

WANTED — DRESSMAKING AND PLAIN sewing by the day; summer rates. MRS. B., East 671. 20

WANTED — A MARKER AND SORTER. DRIVER'S INDEPENDENT LAUNDRY, 773 Clanto st. 21

WANTED—BODY IRONER AND NEAT young girl as apprentices. Apply at MUNGER'S LAUNDRY, 925 S. Los Angeles. 20

WANTED—COMPETENT WOMAN TO GIVE part time for housework, comfortable place for right party. 963 ORANGE ST. 20

WANTED—COMPETENT GIRL FOR SECOND work. Apply 657 WESTLAKE AVE.

WANTED—FIRST CLASS HOUSEMAID. HOTEL WOODWARD, 421 W. 5th. 21

WANTED— Help, Female.

Note—Applicants for positions are advised not to enclose original recommendations in answer to ads. Send duplicates only.

WANTED — TEACHERS, ELIGIBLE FOR CERTIFICATE IN CALIFORNIA SCHOOLS. NO ADVANCE FEE. THE FISK TEACHERS' AGENCY, DOUGLAS BLDG., 257 S. SPRING ST.

WANTED—WOMEN WITH PERMANENT homes in Los Angeles, who desire to make a liberal income by devoting a few hours of your time in the day or evening. Address XW, box 24, TIMES OFFICE.

WANTED—HELP IN SMALL FAMILY, American, no washing or heavy cleaning, must be good plain cook and have some experience with children, wages $35. PHONE 71944, or WEST 4776. 20

WANTED—TALL BLONDE FOR HIGH class vaudeville sketch, must have good voice, be good looker and good dresser, "on and off" stage. N. Y. DRAMATIC AGENCY, 517 S. Broadway. 21

WANTED—A YOUNG, INEXPERIENCED girl to train for general housework; will pay $10 a month to suitable girl. Address B, box 200, TIMES OFFICE. 22

WANTED — CERTIFICATED TEACHERS for schools, beginning in July and August. Apply immediately. CO-OPERATIVE TEACHERS' ASSOCIATION, 420 H. W. Hellman. 24

WANTED — FIRST-CLASS LADY BOOKKEEPER, with means; must be young and nice looking. Address "THE NEW STORE," Holtville, Cal., box 42. 21

WANTED—YOUNG WOMAN ABOUT 25 years of age, to act as assistant floor manager. E. P. CHARLTON & CO., 5, 10 and 15 cent store, 431 S. Broadway. 20

WANTED — COMPETENT GIRL TO DO cooking and general housework. 621 WESTMORELAND AVE., between Seventh and Wilshire blvd. Call Monday morning. 20

WANTED—GOOD PIANIST, MUST BE able to transpose, orchestrate and arrange. Call 10 a.m., N. Y. DRAMATIC AGENCY, 517 S. Broadway. 21

WANTED—EXPERIENCED GIRL FOR housework, must be first-class cook; best wages; references. Home 51581. 3087 WILSHIRE BLVD. 20

WANTED—MARKER AND SORTER AND bright middle-aged woman for checking; also body ironer, mangle girls and shaker. L. A. LAUNDRY, 621 San Fernando st. 20

WANTED—A FEW LADIES FOR DELIGHTFUL new line of home work; experience unnecessary; steady employment; good pay. Address D, box 39, TIMES OFFICE. 21

WANTED—SINGING AND DANCING SOUBRETTE, HEAVY AND CHARACTER WOMEN. CALL 10 A.M. N. Y. DRAMATIC AGENCY, 517 S. BROADWAY. 20

WANTED—LADY CLOTHES STARCHER and sleeve ironer and neck band ironer. DRIVER'S INDEPENDENT LAUNDRY, 773 Clanton st. 21

WANTED—WOMAN TO KEEP HOUSE FOR sick lady in the country, $30 per month. Call at 1139 E. PICO, before noon. 20

WANTED—A GOOD COOK. APPLY 1617 S. FIGUEROA ST. 20

WANTED— Help, Male and Female. (To Learn Trades.)

WANTED—YOUNG MEN BETWEEN THE ages of 18 and 25, are taught to operate the linotype machine at THE TIMES LINOTYPE SCHOOL, corner San Fernando and College sts., Los Angeles. Good operators are in demand in every section of the country, and the pay is above the average. It is possible to learn in from three to six months. Apply to SCHOOL MANAGER for terms.

WANTED—19 JOBS GOING AT PRESENT. Electricity, plumbing, bricklaying taught in few months; tuition back after 2 months; advanced students paid wages. Free catalogue. UNION TRADE SCHOOL AND CONTRACTING CO., 124-128 E. Ninth, L. A.

WANTED—BEAUTY CULTURE PAYS BIG; exceptional opportunities in this profession. FLORENTINE HAIRDRESSING COLLEGE. The Big Broadway Beauty School, entrance 237 Mercantile Place. Hairdressing and manicuring, 15c. F7257. 23

LADIES, LEARN BEAUTY CULTURE, hair dressing and hair manufacturing. MacDonald's College offers advantages superior to all others. Free hairdressing in college. 244 MERCANTILE PLACE, Corner Spring. 23

WANTED—BECOME AN ARCHITECTURAL draughtsman; earn $25 to $50 weekly; personal instructions by practical architect daily, Monday, Wednesday and Friday evenings. Office, 702 SPRING ST., room 213. 21

WANTED— Help, Male and Female.

WANTED — LARGEST JAPANESE EMPLOYMENT and house cleaning company. Phones Home F6591, Bdwy. 2557. F. IWSAKI, 511 W. Eighth st.

WANTED—FOR THE BEST COLORED help; male and female, Call CRUMBLEY'S AGENCY, Telephone Broadway 1230; office 707 San Pedro st. 24

WANTED— Situations, Male.

WANTED—JAPANESE GARDENER, POSITION to work short time every day; Japanese girl desires position in family to work mornings and evenings out; room near home. TSUKAHARA, 2030 W. 7th st. 20

WANTED — SCIENTIFIC MASSEUR AND bath man with European and American experience, wishes a position in hot springs bath. Address F, box 29, TIMES OFFICE. 20

WANTED—FIRST-CLASS JAPANESE COOK wants a position in a private family. Address JOE SEKI, A816, W. Seventh st. 21

WANTED—A YOUNG BRIGHT JAPANESE take care automobile and gardening; have the experience; city or country. Address 215 Wall St. Phone Main 5206. H. S. KUROSU. 20

WANTED—MARRIED JAPANESE WANTS situation to work morning and evening at store, offices or hotel. KIYOSHI, 204 Garey. Main 5488. 21

WANTED — GOOD JAPANESE COUPLE wishes situation; man take care garden and horse; wife as cook and house work. Address C, box 166, TIMES OFFICE. 21

WANTED—YOUNG MAN WANTS POSITION; can take care of horse, cow, etc., and speaks English, French and German. Address C, box 171, TIMES OFFICE. 20

WANTED — BY YOUNG MARRIED MAN, position as book keeper or collector; eight years' experience. Address C, box 174, TIMES OFFICE. 20

WANTED—POSITION BY A JAPANESE school boy in this city, work after and before school. Address J. HITAKA, 223 South Hill st. 21

WANTED—JOB BY A JAPANESE AS A house worker or care of garden; milk cow, or care for horse. 638 S. OLIVE ST. Henry. 20

WANTED—USEFUL MAN FOR COUNTRY; willing to do anything; good home; speaks little English. A. POLDE, 123½ Wilmington st., city. 21

WANTED—WORK IN MEAT MARKET BY young man, where opportunity will be given him to learn the trade; wages no object. Address D, box 140, TIMES OFFICE. 20

WANTED—GOOD EXPERIENCED JAPANESE cook wishes position in nice family and will to do housework, has references. M. H., MAIN 6139. F1698. 22

WANTED—FIRST CLASS JAPANESE GARDENER wants situation, has good reference. GEORGE. F1698, Main 6139. 22

WANTED—JAPANESE GOOD COOK, DESIRES position, cooking and light housework. F6581. BROADWAY 2557. 21

WANTED—BY A JAPANESE BOY, A SITUATION as a porter at a hotel or a store. TOM SASAKI, 312 N. Alameda st., city. 26

WANTED—FIRST-CLASS ALL AROUND carpenter wants work by the day or job. PHONE EAST 276. 21

WANTED—GOOD, EXPERIENCED SOLICITOR; steady route in meat or grocery. P. O. BOX 395, Long Beach. 19

WANTED—BY JAPANESE BOY, POSITION houseworking in family. ROY. Address Y, box 164, TIMES OFFICE. 20

WANTED—POSITION BY GERMAN PASTRY cook, city, country or private place. Address F, box 46, TIMES OFFICE. 26

WANTED — SITUATION BY JAPANESE young man as house man; $3.50 per week. Phone F5820, MAIN 6763. 23

WANTED—FIRST CLASS CARPENTER, good finisher, work by the day. Address E, box 72, TIMES OFFICE. 20

WANTED—POSITION BY ELECTRICIAN as maintenance man in or out of town. Address C, box 118, TIMES OFFICE. 20

WANTED—SITUATION BY JAPANESE, first-class laundry man, city or country. Address C, box 200, TIMES OFFICE. 20

WANTED—WORK IN STUDIO BY JAPANESE boy; no wages required. Address C, box 44, TIMES OFFICE. 24

WANTED — JAPANESE BOY WANTS ANY work except cooking; reliable. BETHLEHEM CHURCH, A9037, Main 5726. 20

WANTED—GOOD JAPANESE COOK WANTS situation as schoolboy, $3 a week and up. JOHN, F5820. Main 6763. 20

WANTED—YOUNG, ENERGETIC STRONG man wants steady work on a farm. 1717 New Jersey st. ROBBINS. 20

WANTED—SITUATION, EXPERIENCED house and sign painter wants work, $2.25 per day. Call F1825. 20

WANTED—JAPANESE WOULD LIKE TO do housework and garden in small family. Address I. KAYANAGI, 709 W. Sixth st. 20

WANTED—YOUNG JAPANESE WANTS housework; only a private family. Address FRANK A., 518 W. Seventh st. 21

WANTED— Situations, Male.

WANTED—BY BRIGHT, CAPABLE, ENERGETIC married man (aged 33), responsible salaried position in any legitimate line of business where thoroughness and ability are required and appreciated. Am a hustler, and have had exceptional business experience; am thoroughly qualified and competent to meet and successfully interest people of means in any straight business proposition. Have had valuable experience as solicitor and salesman, and am not afraid of hard work or long hours. Can furnish unquestionable references as to character, ability, etc., and give a bond for any amount. Am willing to consider any honest proposition, and will guarantee satisfactory services. Address LOCK BOX 322, Pasadena, Cal.

WANTED—MIDDLE-AGED GERMAN CATHOLIC, good appearance, temperate habits, would like position on private place or ranch; understands care of horses, can milk, tend to lawn; reference given. CHRISTOPH. MEYER, 1602 S. Main.

WANTED—WORK BY THE DAY; I WILL grade your ground, haul your sand, gravel and stones, reasonable. GEORGE WATSON, 430 Concord st. Take Traction car on Hill or E. Third st., or address B, box 125, Times Office.

WANTED—BY MAN 25, STRICTLY TEMPERATE, with references, would like position on private place. Understands gardening and care of horses or cow, and not afraid of work. Address W, box 29, TIMES OFFICE.

WANTED—POSITION BY GARDENER AND florist; English, 3 years in leading place of Southern California; highest testimonials for over 20 years; 5 years' California experience. A. JAMES, San Bernardino. 21

WANTED—POSITION AS SALESMAN, BY young married man, dress goods and silks preferred; also an experienced window trimmer of several years; A-1 references. Address C, box 175, TIMES OFFICE. 20

WANTED—YOUNG MAN JUST FROM NEW York would like to work in a grocery store, ten years' experience; inside work preferred. JOSEPH FRIES, 227 South Main st. Christian House. 20

WANTED— Situations, Female.

WANTED—ENGLISH LADY, 36, DESIRES position as housekeeper to one or more gentlemen; experienced cook, economical; salary $30-$35; excellent references. C. J., 150 W. 31st st., city. 20

WANTED—POSITION FOR GENERAL housework in small family, by a woman with a child; reasonable wages. Address 1652 SANTEE ST., or call up Main 7776, or B4361, Monday. 20

WANTED — BY FIRST-CLASS JAPANESE cook, situation in private family; good references. MRS. MORITO, R.F.D. No. 5, box 159, Moore ave., Los Angeles. 20

WANTED—LADY, EXPERIENCED TRAVELER, will chaperone young girl, lady, or invalid to Chicago or St. Paul, best references. Address G, box 172, TIMES OFFICE. 21

WANTED — POSITION AS HOUSEKEEPER by domesticated lady, city or country, or would take charge of rooming-house. Apply ROOM 1, 430 W. Fourth st. 20

WANTED—INSIDE WIREMAN, 8 YEARS' experience, wants position as construction foreman; will go any place. Address C, box 117, TIMES OFFICE.

WANTED—POSITION BY THOROUGHLY experienced stenographer and office assistant; will substitute. BROADWAY 3491.

WANTED—FRENCH MAID OR COMPANION seeks place, traveling preferred. Address MADEMOISELLE, box 1399, general postoffice. 22

WANTED — A RESPECTABLE GERMAN widow, with child 4 years, wishes position as housekeeper in a fine house or apartment. Address 1196 E. 56TH ST. 20

WANTED—BOOKKEEPER, CASHIER OR clerical work; wanted by refined young lady. Can give good E. F. references. Address E, box 9, TIMES OFFICE.

WANTED—A SWEDISH GIRL WANTS A position in small family, either house work or cooking. Good wages. Call at 253 E. 29TH ST. 20

WANTED — BY FIRST-CLASS COOK, colored, position in family or small boarding-house. Phone MAIN 7247. 725 E. 12TH ST. 20

WANTED — PLACE AS NURSERY GOVERNESS; experienced; out of city preferred. Address D, box 23, TIMES OFFICE. 21

WANTED—AT ONCE, PLACE AS WORKING housekeeper for 1 or 2 people. Address D, box 12, TIMES OFFICE. 21

WANTED—YOUNG GIRL DESIRES TO DO cooking and general housework. Address HOTEL ROYAL, 416 S. Main st. 21

WANTED—THE CARE OF CHILDREN BY kindergarten teacher, mother's care, by day or month. PHONE 54157. 20

WANTED—WORK BY THE DAY, HOUR OR half day. Address G, box 165, TIMES OFFICE. 20

WANTED—POSITION, GENERAL HOUSEWORK or as French cook in private family. Address 226½ S. MAIN. 20

WANTED—LADY WILL WORK FOR ROOM and board, morning and evening. Address F, box 44, TIMES OFFICE. 20

WANTED—SITUATION BY FIRST CLASS cook and laundress. PHONE BROADWAY 1434. 20

WANTED—LAUNDRY BY BUNDLE, HAND work. 1319 LONG BEACH AVE. Phone South 1254. 24

WANTED—POSITION, CAN DO ALL KINDS of house work and good cook. 1006 SOUTH BONNIE BRAE. Call Tuesday. 20

WANTED—SITUATION, AN EXPERIENCED coat finisher, or helper in shop. Address 1908 E. FOURTH, or phone Boyle 1917. 20

WANTED—WASHING TO TAKE HOME. Work guaranteed. PHONE BOYLE 220. 20

WANTED—GOOD, EXPERIENCED LAUNDRESS wants work by day, or house cleaning. MAIN 6730. 20

WANTED—POSITION HOUSEKEEPER OR companion, have girl 9 years. 477 EAST MILES, L. A. 21

WANTED—LACE CURTAINS LAUNDERED 25 cents pair. MRS. RUGBY, South 2452. 21

WANTED—COLORED WOMAN WANTS work by the day; laundry work. 1046 E. 36TH ST. South 393. 22

WANTED — BY COMPETENT COOK, EXPERIENCED second maid. Phones A9639, MAIN 1686. 20

WANTED—SITUATION BY 2 GIRLS, COMPETENT in all kinds of housework. Address 125 E. FOURTH ST., room 35. 20

WANTED—PRACTICAL NURSE WISHES an invalid to care for or will care for child. PHONE F1390, MAIN 2657. 18

WANTED — A PRACTICAL NURSE OF long experience would care for sick people or elderly people; reference. A3413. 20

WANTED — A GERMAN WOMAN WANTS work by the day; good reference. 1042 BRITANNIA ST. 22

WANTED — WOMAN WISHES WORK BY the day, and also washing to bring home. Phone BROADWAY 5494. 20

WANTED—BY WOMAN OF EXPERIENCE, position as infant's nurse. Address 810½ S. GRAND AVE. Phone Main 3219. 20

WANTED — DAY'S WORK, COLORED woman, cleaning, washing of any kind. 'PHONE BROADWAY 4907. 20

WANTED—LAUNDRY TO TAKE HOME and day's work. Call up MAIN 8534. 21

WANTED—SEWING IN HOMES, OR TAKE home, $1.25, fare. PHONE MAIN 8635. 20

WANTED— Situations, Male and Female.

WANTED—BY A YOUNG MARRIED COUPLE; man as coachman, understands care of machine and garden; wife as cook and general housework; strictly temperate and best of reference. Address C, box 65, TIMES OFFICE.

WANTED — FARLOW CO., STRICTLY first-class agency. All kinds of help promptly furnished; no cost to you. Phone in your wants. 649 S. MAIN. F4272, Main 6695. 21

WANTED—POSITION BY MAN AND WIFE, (Japanese;) man will do any kind work; woman a good cook. 128 N. SAN PEDRO. Sunset 3802. 20

WANTED—HIGH-CLASS AMATEUR FOR theatrical company. Address C. B., 177, TIMES OFFICE. 24

WANTED— Agents and Solicitors.

WANTED—AT ONCE, LIVE MEN AND women; guarantee $25 per week; our crack agents clear $25 per day. Don't call out of curiosity. If you like work apply 607 DELTA BLDG., between 9 and 11 a.m. 20

WANTED—AGENTS COIN MONEY HANDLING our new household specialty; no capital needed; profits enormous; write today for free particulars. B. S. DANIELS, 141 Broadway, N. Y. Room 1411.

WANTED — 5 AGENTS WITH REFERENCES, acquainted with insurance. Apply 239 SAN FERNANDO BLDG. Main 2626.

WANTED—AGENTS TO SELL NEW PHOTO coupons; good seller. HAUSSLER'S STUDIO, 1914 S. Figueroa, 107 N. Spring st. 21

WANTED — SOLICITORS, MEN AND women; big money for workers. 403 LISSNER BLDG., 324 S. Spring st. 21

WANTED — LADY AND GENTLEMEN agents can make from $4 to $7 daily. ROOMS 522-526 Germain Bldg., 224 S. Spring. 23

WANTED— To Rent.

WANTED — TO RENT HOUSE, 8 TO 10 rooms, ground or small ranch; would buy if price is right. Address B, box 130, TIMES OFFICE. 23

WANTED—TO RENT BLACKSMITH SHOP or space for light manufacturing, near railroad yards. PHONE BROADWAY [illegible]

WANTED— Partners.

WANTED—PARTNER IN ESTABLISHED contracting business to invest $600 part cash, take foremanship at $30 weekly and half of profits; clears $300 monthly. Owner gives excellent references, experience unnecessary. Room 12, 244½ S. BROADWAY. 20

WANTED—PARTIES TO FORM A COMPANY to take over 20 mining claims located in Taviche, State of Oaxaca, Mex.; come to 123 S. Broadway, and see some of the richest ore samples that ever came out of Mexico. THOMAS E. HUGHES.

WANTED—PARTNER IN AN OLD ESTABLISHED Republican weekly in Northern California. Good opening for right man as manager. Address G, box 189, TIMES OFFICE. 22

WANTED—LADY PARTNER WITH $250, position as secretary; good salary, little work; money refunded in few weeks, sure results. Address F, box 45, TIMES OFFICE.

WANTED — GOOD HONEST PARTNER with $1000 to join me buying out grocery store. Have liquor license. 100 customers. Address D, box 22, TIMES OFFICE. 20

WANTED—LADY PARTNER IN APARTMENT house; her time against my money. T. W. CRIPE, Palms, Box 41.

WANTED— Work by the Day.

WANTED—WORK BY THE DAY, GRADING and hauling. GEO. WATSON, 430 Concord st., Boyle Heights. 22

WANTED— Rooms.

WANTED—TO RENT FOR 6 MONTHS OR longer, by a gentleman, two unfurnished rooms located between First and Sixth, Main and Olive streets. Address, stating price, G, box 163, TIMES OFFICE. 20

WANTED— Rooms and Board.

WANTED—BY ELDERLY GENTLEMAN IN bad health, room, board and little attention, with kind hearted people, state particulars to F, box 27, TIMES OFFICE. 20

WANTED— To Purchase, Real Estate.

WANTED—WE HAVE LARGEST LIST OF buyers for city lots; list your property at this office for quick sale. See MR. CASSELL, with W. H. OBEAR, 502 Pacific Mutual Bldg., Cor. Third and Hill sts.

WANTED—SUBURBAN PROPERTY, LARGE house on ranch; will rent or buy; a bargain for home. Address C, box 138, TIMES OFFICE. 24

WANTED — LAND; 2000 ACRES, FIRST-CLASS, on railroad, near Visalia or Corcoran; principals only. Address PURCHASER, box 138, Times Office.

WANTED — MORTGAGES. WILL GIVE free and clear lots with cash. Guarantee you quick cash. GOLDFLAM & CO., 254 S. Broadway, room 117.

WANTED—HIGH-CLASS, STRICTLY MODERN, up-to-date bungalow; give full description, location, price and terms. POSTOFFICE BOX 1016. 18

WANTED—TO BUY SIX OR EIGHT ROOM modern house in the southwest; no agent. Address D, box 38, TIMES OFFICE. 20

WANTED— To Purchase, Miscellaneous.

WANTED — TO BUY YOUR FURNITURE; one piece or house full and then some; for cash or exchange. We want a good rooming-house and a restaurant outfit. All calls answered promptly. SKEELS BROS., 911 S. Main. F7018, Main 3042.

WANTED—Buildings bought for removal or wrecking. We pay cash for all kinds of building material, such as lumber, doors, sash, glass, pipe, fixtures, etc. BUILDERS' SUPPLY CO., 720 San Fernando st., 2644 Andrew st.

WANTED — TO BUY FURNITURE AND household goods. If you have one piece or a house full, we will pay you one-third more than others. 'Phone us. Main 1117, Home F3171. COLYEAR'S, 509-511 S. Main.

WANTED — SELL OR EXCHANGE YOUR old furniture. We have thousands of customers waiting to buy it. 'Phone us. Main 1117, Home A2154. COLYEAR FURNITURE CO., 322-24 S. Main st.

WANTED—SECOND HAND LADIES' AND gents' clothing, shoes, furniture, carpets, stoves, crockery, glassware, old gold, silver, or anything you want to dispose of. HOME 24692, BROADWAY 4124.

WANTED — WILL GUARANTEE TO PAY highest prices for good second-hand clothing, shoes, hats, valises, trunks, bedding, furniture, carpets and kitchen utensils. 'PHONES A9747. MAIN 2951.

WANTED—GOOD SECOND HAND FOUR horse power gasoline engine and 2½-inch centrifugal pump. Address FRED S. PRICE, Porterville, Cal. 22

WANTED—TO BUY A 5-H.P. 110-VOLT DIRECT-current motor; must be in good condition. Address BOX 45, Times Office, Pasadena. 20

WANTED — HOUSEHOLD GOODS, FURNITURE, carpets, any quantity. Highest cash price paid. RHOADES & RHOADES, 530-532 S. Main st. 'Phones Main 1359, F1259.

WANTED — BUY HOUSEHOLD FURNISHINGS, bankrupt stocks, showcases, desks; cash or exchange. Both 'phones. SKEELS BROS., 911 S. Main.

WANTED — SECOND HAND FIFTEEN horse power engine, warranted; also small auxiliary boiler. Address D, box 126, TIMES OFFICE. 20

WANTED—TO BUY AN OLD WINDMILL or tank, also piping; pay cash. BROADWAY 1304. 22

WANTED—TO PURCHASE CHEAP COPY Boyd's Syllable Shorthand. L. H. HOLBROOK, Pasadena. 13

WANTED—ROLL TOP DESK AND CHAIR, 4½ feet or over; must be cheap for cash; no dealers. PHONE E1837. 18

WANTED—AN OLD COLLECTION OF POSTAGE stamps or old stamped envelopes. M. H. NEWMARK, 141 to 151 N. Los Angeles st.

WANTED—TO BUY OFFICE AND HOUSEHOLD furniture. COLGAN'S, 318 S. Main st. A2468, Main 2468.

WANTED—TYPEWRITER AND ROLL TOP desks, must be bargain. Address E, box 102, TIMES OFFICE. 20

WANTED — DIAMONDS, JEWELRY, ETC.; pay cash; get my offer; fair dealing. H. T. REID, 142 S. Broadway, room 125. A1928.

WANTED — ART AND CURIO, ANTIQUE jewelry, silverware, laces and bric-a-brac. 649 W. WASHINGTON, near Figueroa. 25

WANTED — HIGHEST PRICE PAID FOR furniture; any quantity. JAMES COLGAN & CO., 715 S. Spring st. F2966, Main 3058.

WANTED — HIGHEST PRICES PAID FOR second-hand clothing. Main 6900. 122 E. FIRST.

WANTED — CASH PAID FOR FEATHER beds. 738 SAN PEDRO. Main 1166, Home 8041.

WANTED—LEVY BUYS, SELLS, TRADES second-hand furniture. 529 S. SPRING.

WANTED—DIAMOND SOLITAIRES; PAY cash. SCHEPPS, 444 S. Broadway, room 25.

WANTED—3-TON TEAM SCALE. HARDESTY & JACOBS, 705 W. Washington. 21

WANTED— Miscellaneous.

WANTED—THE ADDRESS OF ANY MAN or woman who desires to own a lot or home. I have something to submit that will be to their interest. Address G, box 18, TIMES OFFICE. 20

WANTED — INVENTION; ELECTRICAL preferred; state particulars; capital in abundance for the right thing. Address "ATTORNEY," 471 Monadnock Bldg., San Francisco.

WANTED—CESSPOOLS. GIVE US A TRIAL on cleaning your cesspool; quick work and no charge for digging and disinfecting. RED CROSS SANITARY CO. 'Phone E9064, MAIN 8695.

WANTED—REFINED LADY TO SHARE EXPENSES, light work, modern cottage, $10 toward expenses. Address 1301 FEDORA ST. Phone 72979. 20

WANTED — MAN WITH 8-MULE TEAM wants freighting and hauling contract, or will hire mules and harness. Phone South 4108. 28D AND MAIN. 18

WANTED—TWO CHILDREN TO BOARD, between 1 and 5 years, mother's care, no other children. 3017 DORSEY ST., Hooper ave. cars. 21

WANTED — I WILL DO YOUR MOVING with team and large hay rack for $4 a day, or by contract. Phone WEST 1456. 20

WANTED—WILL CALL; LAWN MOWERS, clocks, sewing machines repaired. 'PHONE MAIN 3631.

WANTED—CESSPOOLS. WE PUMP THEM out. LOS ANGELES SANITARY CO. 'Phones E3146, Temple 593.

WANTED—CHILDREN TO BOARD; SUBURBAN home, 5 cent car fare. Call EAST 712. 20

WANTED—SMALL CHILDREN TO BOARD and care for. East 1172; 1323 HENRY ST. 22

TO LET— Furnished Rooms.

TO LET — SUNNY BEDROOM, PRIVATE home, to gentleman employed. 1944 ESTRELLA AVE. 22

TO LET—CHRISTIAN LODGING-HOUSE, 237 S. MAIN. Night, 25c up; week, $1.75 up.

TO LET—NICELY FURNISHED ROOMS, centrally located. 231½ S. SPRING. 20

TO LET—3 UNFURNISHED ROOMS FOR light housekeeping. 1234 S. OLIVE. 20

TO LET— Furnished Rooms.

TO LET—AT HOTEL OHIO, N. BROADWAY, opp. Courthouse; nicely furnished room from 50c per day, $2 per week and up; long distance phones in each room, free; also baths, running hot and cold water; coolest house in city during warm weather; center of business. Summer rates now on.

TO LET—HOTEL MUNN, FIFTH AND OLIVE. A nice, quiet place, in center of city; joining Temple Auditorium; hot and cold running water; all the time; rates, per day, 75 cents; per week, $3.50; with private baths, $5. 20

TO LET — HANDSOMELY FURNISHED rooms and suites, with or without bath, elevator, hot and cold water; rates $2.50 up; all outside rooms. THE ALDINE, 234½ S. Hill st. Phone A3318.

TO LET—SET YOUR OWN PRICE. BEAUTIFULLY furnished sunny outside rooms, running water, bath. Phone. No car fare. Housekeeping if desired. 216½ S. SAN PEDRO ST. 21

TO LET—NEW HOUSE, BRIGHT, OUTSIDE rooms, housekeeping and single, $1.50 to $4; hot bath, laundry; walking distance; cars direct to depots. TEN EYCK, 111 S. Figueroa.

TO LET — LARGE 4-ROOM MODERN COTTAGE, furnished; large yard, barn and chicken yard; a few for sale. 3238 E. 2D ST. Take Boyle Heights car. 23

TO LET—A SUITE OF ROOMS HANDSOMELY furnished for light housekeeping, large grounds. 1000 WEST 16TH ST., corner of Union ave. 20

TO LET—NICELY FURNISHED FRONT and back parlors, with or without board or can be arranged for housekeeping, reasonable. 1020 WEST 8TH. 20

TO LET — 2-ROOM SUITES FOR HOUSEKEEPING, from $2.50 to $4.50 per week; also single rooms from $1 to $2 per week. HARMONY HOTEL, 605 S. Olive st. 20

TO LET—TWO OR THREE FRONT ROOMS for housekeeping, bath, gas, phone, reasonable, excellent car service. 321 W. 31ST. 22

TO LET — 2 BEAUTIFUL FURNISHED rooms, with or without housekeeping; lawn and porch; reasonable rates. 920 S. HOPE. 24

TO LET—CHEAP, 4 ROOMS FOR HOUSEKEEPING, nicely furnished, piano, gas, bath, and flowers. 1335 ROCKWOOD. Phone 23863. 20

TO LET—FURNISHED FRONT ROOM, plenty light and air, ten minutes walk from business section. 312 NORTH BUNKER HILL. 21

TO LET—1020½ W. 8TH, ELEGANTLY NEW furnished rooms. All conveniences. Gentlemen only. 20

TO LET—PLEASANT ROOMS, PRIVATE home, Highland Park. Bath, lawn, shade, 119 W. AVE. 51. Phone C3263.

TO LET — FURNISHED ROOMS, QUIET house; free baths, very central; $1.50 per week and up. 412 TEMPLE ST. 24

TO LET—FRONT ROOMS, HOUSEKEEPING rooms and offices, $1.50 per week and $6 per month. 225 S. HILL ST. Main 8641. 20

TO LET—2 OR 3 ROOMS, FURNISHED FOR housekeeping, together or separate, in private family. 1158 S. FLOWER. 21

TO LET—2-ROOM COTTAGE, FURNISHED for housekeeping, close in. Apply 557 S. HOPE, or owner, 611 St. Paul ave. 20

TO LET—HAMBURGER EMPLOYES TAKE notice. Newly furnished rooms, 823 SOUTH OLIVE, near new store. 20

TO LET—$3 A WEEK, ELEGANTLY FURNISHED room, perfect service. 705 WEST 7TH ST.

TO LET—HOUSEKEEPING ROOMS WITH connecting kitchen; convenience; bath, laundry. 1209 S. OLIVE. 20

TO LET—$1.75 WEEK, COOKING GAS INCLUDED; furnished housekeeping rooms. 548 E. PICO. 25

TO LET — NEWLY FURNISHED FRONT room. Walking distance. Reasonable rate. 538 S. FLOWER ST. Ring Bell 5. 21

TO LET — NEWLY FURNISHED, AIRY, front room, with bath. See today. 1319 TOBERMAN ST. 20

TO LET—NICELY FURNISHED FRONT room, also housekeeping rooms. 841½ S. GRAND AVE. 20

TO LET—$5, $18, LARGE FRONT COOL housekeeping suites, complete, bath, machine, piano. 128 S. FIGUEROA. 21

TO LET—FURNISHED ROOMS WITH OR without kitchen privileges, choice location. B2390. 20

TO LET—NICELY FURNISHED ROOM, beautiful surroundings, close in. 729 S. FIGUEROA. 21

TO LET—CLEAN HOUSEKEEPING ROOMS, rent reasonable. 541 S. LOS ANGELES ST. 20

TO LET—CLEAN, AIRY HOUSEKEEPING rooms, near P.O. 602½ S. FIGUEROA. 21

TO LET — NICE FURNISHED ROOMS, $2 a week. 818 S. HOPE ST. 20

TO LET— Unfurnished Rooms.

TO LET — SUITE OF THREE ROOMS ground floor, private entrance, gas, bath and phone $15. 1315 WEST 7TH. 20

TO LET—UNFURNISHED ROOMS, WITH gas plates, for housekeeping, $4 month each. 548 E. PICO. 20

TO LET—TWO UNFURNISHED ROOMS FOR light housekeeping. 307 SOUTH BUNKER HILL AVE. 20

TO LET—FOUR UNFURNISHED ROOMS, 421 N. FREMONT, cheap rent. 21

TO LET—3 UNFURNISHED ROOMS, $15. 556 S. HILL ST. 20

TO LET— Flats.

TO LET—A 4 AND 6-ROOM FLAT; LARGE and sunny rooms, strictly modern in every respect; rent very low; only 5 blocks from Broadway. Inquire of C. C. DURKEE, 709 W. 1st. Phone A8825. 20

TO LET—CHEAP RENT, CLOSE TO COURTHOUSE, no car fare to pay, modern 4 and 5-room flats, with gas ranges and baths, water paid. HUBBELL, 562 Bullard Blk. 'Phone A2734. 20

TO LET—MODERN 5 ROOM COTTAGE flat, lawn, palms, reception hall, etc., excellent condition, a home place, adults. 1320 W. PICO. E3179. 20

TO LET—ELEGANT 4-ROOM SOUTH FLAT, hardwood floors, with every convenience. 630 S. Bonnie Brae. Key 669 SOUTH BONNIE BRAE.

TO LET—MODERN SUNNY 5-ROOM UPPER flat in perfect order, must be seen to be appreciated, adults. 1914 W. EIGHTH ST. 20

TO LET — 2 ELEGANT NEW COTTAGE flats, 5 and 6 rooms, unfurnished, lawn; flowers, private entrance, adults. 511-515 W. 18TH ST. Janitor service. 20

TO LET—4, 5 AND 6-ROOM MODERN flats. Inquire 808½ W. 10TH ST. Office phone F5371. 21

TO LET—STRICTLY UP TO DATE HANDSOME flats in a fine location, 5 and 6 rooms. Inquire 206 S. BOYLE AVE. 20

TO LET—MODERN 5 ROOM SUNNY FLAT, close in, on East 12th st.; rent $14. BROADWAY 3212. 20

TO LET—5 ROOM FLAT UPSTAIRS, CLOSE in, summer rates, $18 per month. 440 WALL ST. 20

TO LET—COSY 5-ROOM BUNGALOW FLAT, plenty of air and sun; select and quiet. 1912 OAK ST. 'Phone B4081. 20

TO LET—$17, 5-ROOM MODERN FLAT AT 233 W. 23rd st., including water. LEISCHNER, 621 S. Main st. 20

TO LET—3 MODERN SUNNY FLATS, 235A and 233 S. Figueroa st. Call at 235 S. FIGUEROA ST. 21

TO LET—TWO AND THREE ROOMS, ALL improvements, from $10, close in. Save car fare. 232 N. GRAND AVE. 20

TO LET—MODERN UPPER CORNER SIX-room flat, 1402 W. NINTH ST. 20

TO LET—NEW MODERN 4 ROOM FLAT. Close in. Inquire 708 CALIFORNIA. 21

TO LET—SOUTH FLAT 5 ROOMS. 1224½ S. FLOWER ST. Main 7353. 20

TO LET— Furnished Flats.

TO LET—FOR 2 MONTHS, 4-ROOM FLAT, completely furnished; piano; good locality; no children. Home forenoons. Phone E2676, 1126½ TRENTON ST. 21

TO LET—6 ROOM MODERN FURNISHED flat, reasonable rent to right party. Call Monday, 1330 W. 11TH ST. Take 11th street car. 21

TO LET—BEAUTIFUL CARLETON FLATS, 2 and 3 rooms, $10 month; close in. 222 N. GRAND AVE. 20

TO LET—4-ROOM MODERN FLAT, FULLY furnished, right in town; no children. 344 S. HOPE. 22

TO LET—5-ROOM FURNISHED FLAT, close in; rent $35. 219 S. GRAND AVE. 20

TO LET— Apartments, Furnished and Unfurnished.

TO LET—THE ZENA APARTMENTS, 1911½ S. GRAND. Just opened; the first-class apartment at moderate price is here; $15 to $35 per month. Call 24860. 25

TO LET—PARLOR, BEDROOM AND KITCHEN; everything new, $10 to $15; also single rooms, running water. 1222 S. MAIN. 19

TO LET—THE ARDMORE, E2411. 242 Potter Park ave., near Figueroa and 7th, 2 rooms and private baths, $20 and up.

TO LET—SUNNY SUITES, HOUSEKEEPING, furnished, $3 to $4 week. 121 E. 28TH ST. 20

TO LET—$18 W. FIRST, 2 3-ROOM APARTMENTS, private bath, $30 up. 25

TO LET—ELEGANT, SUNNY, 4-ROOM flat. Call 531 S. FLOWER ST. 20

TO LET—FURNISHED, HOUSEKEEPING suite, 531 S. OLIVE.

TO LET— Apartments, Furnished and Unfurnished.

TO LET—CAMBRIA UNION APARTMENTS, 728 UNION AVE.

NOT ALONE THE BEST, BUT THE CHEAPEST APARTMENTS IN THIS CITY. NO NOISE, NO DUST. EVERY MODERN CONVENIENCE. SUMMER RATES NOW ON. LOW PRICES TO PERMANENT TENANTS. 5 MINUTES' WALK TO WESTLAKE PARK. 15 MINUTES' WALK TO BUSINESS. PLEASE EXAMINE AND COMPARE BEFORE RENTING. BOTH PHONES.

TO LET — MODERN HOUSEKEEPING apartments, furnished complete; [illegible] no car fare, $10—$24 N. Fremont, 1141 W. First st., $13—1033 W. First, 1611 E. Ninth and 911 W. Diamond, W. Fourth; $14—712 Ceres ave.; [illegible] mont, $12 and 1132 W. First st.; [illegible] N. Fremont, and 1005 Diamond st., Mignonette st. T. WIESENDANGER, Broadway; Main 2042.

TO LET — RAJAH APARTMENTS, Union ave. Ladies, try your [illegible] at the up-to-date Rajah. A [illegible] You don't have to cook. [illegible] Come for a week and [illegible] longer. Take West 5th or [illegible]

TO LET—1712 MAPLE AVE. [illegible] with convenience of 5 rooms, [illegible] nished apartments, new building, [illegible] ture, buffet kitchen, private bath, [illegible] nished; all outside rooms; [illegible] unfurnished apartments. Apply [illegible] AVE.

TO LET—THE MINNEWASKA, [illegible] ond and Grand ave. [illegible] ments, completely furnished, [illegible] en suite, with or without board; [illegible] walk from business center; [illegible] it is quiet; best location in the [illegible] reasonable. TEL. A4931, MAIN [illegible]

TO LET—FOR $12 YOU CAN [illegible] modern housekeeping apartment, completely furnished, bath, [illegible] and 1141 West First st., also [illegible] and 911 Diamond st. No car [illegible] distance; take W. 2d st. car to [illegible]

TO LET—NEW VALDES, 812 S. CORONADO ST., [illegible] Westlake Park; 2 and 3-room [illegible] light, airy and quiet; no [illegible] city; every convenience; [illegible] PHONE 53805.

TO LET—THE VALDORIA APARTMENTS, Westlake Park; located on one of the [illegible] streets in the city; every suite [illegible] halls, porches, flowers and [illegible] tic furnishings; references [illegible] VARADO.

TO LET—FOR $14 YOU CAN [illegible] modern flat, bath, hot water, [illegible] st.; $16, 5-room flat, furnished [illegible] Diamond st., walking distance, [illegible] W. Second st. car to Fremont [illegible] 911 W. DIAMOND.

TO LET—SEATTLE, THE WALDORF. Fireproof [illegible] est building in Northwest. [illegible] heat, janitor service. Send for [illegible] THE WALDORF, Seventh avenue and [illegible]

TO LET — 3 AND 4-ROOM APARTMENTS, well furnished; private baths; [illegible] wards; worth double. Washington, [illegible] versity cars. Phone B4651. [illegible] INGTON.

TO LET—THE FREDEMMA, 145 W. [illegible] 2 and 3 room suites, $18 to [illegible] bath, poolroom, hot water, [illegible] phones, janitor service.

TO LET—AT THE OLIVER, WESTLAKE DISTRICT, LARGE, AIRY APARTMENTS, 720 BEACON ST.

TO LET—$15 A MONTH; [illegible] apartment, 2 double beds; [illegible] range, phone, electricity; [illegible] no car fare. 218 N. FREMONT [illegible] Second st. car.

TO LET — FOR $16 A MONTH [illegible] rent housekeeping apartment, furnished; neat, bath, phone, [illegible] 1133 also 1141 W. First st., [illegible] 911 Diamond st.; 320—322 N. Fremont [illegible]

TO LET — BEAUTIFUL [illegible] ments, near Broadway; private [illegible] steam heat, janitor service. [illegible] moderate prices. 529 CALIFORNIA [illegible] 7088, Broadway 1204.

TO LET—ELEGANT NEW [illegible] apartments; large, sunny [illegible] bath and hot water; $12.50 and up [illegible] 16TH ST.

TO LET—FOR $10 YOU CAN RENT [illegible] keeping apartments, completely [illegible] new; gas range, phone, [illegible] CROCKER, and 312, 1031 S. [illegible]

TO LET—NEWLY FURNISHED [illegible] room apartments; all [illegible] location. THE PICO, 416 W. Pico [illegible] Phone 25475.

TO LET—724 WALL ST. [illegible] and 3-room housekeeping [illegible] bath, phone. Also single rooms [illegible]

TO LET—THE ELDEN, [illegible] choice summer location, [illegible] ner West 11th. West 8th [illegible] south. HOME 51824.

TO LET—THE NEW WAYLAND, [illegible] ful 2 and 3-room suites for [illegible] ing, private baths, hot and cold [illegible] mer rates. 528 S. HOPE ST.

TO LET—$12 MONTHLY, LARGE [illegible] bedrooms, kitchen, [illegible] bath, gas range, phone; walking [illegible] car fare. 324 S. FIGUEROA ST.

TO LET—SLYMAR APARTMENTS, [illegible] ler st., 2 room [illegible] modern, gas, bath, Home phone [illegible] $3 to $4 weekly.

TO LET—AT THE LYONS, [illegible] mer suites, 2 and 3 rooms, [illegible] cool verandas, tennis court. [illegible] Bdwy. 4675.

TO LET — THE WESTMORELAND, [illegible] airy 2 and 3-room housekeeping [illegible] private baths; summer rates. [illegible] corner Hoover. Phone West [illegible]

TO LET—DOUGLAS APARTMENTS, [illegible] 16th st., corner Flower; 2 and 3 [illegible] $18, $23 and $30; laundry, [illegible] etc.

TO LET — KENWOOD APARTMENTS, Santee st.; 2 rooms, [illegible] and cold water, with or without [illegible] up.

TO LET—THE WARMAN, [illegible] choice housekeeping rooms, [illegible] perfect ventilation, private [illegible] all outside rooms; [illegible]

TO LET—RENSHAW APARTMENTS, California st., corner [illegible] minutes' walk from Courthouse.

TO LET— Rooms and Board.

TO LET—PLEASANT ROOMS WITH [illegible] at Tropico, twenty minutes from [illegible] Broadway; fare $3 rides, $4.50. [illegible] grounds, poultry, eggs, and all [illegible] fruit. Terms three meals per day, [illegible] month; two meals, $20. MRS. [illegible] Tropico and Glendale aves. One [illegible] of car.

TO LET—LAS LOMAS, GARVANZA, [illegible] looking the picturesque Arroyo. [illegible] all the time. Pleasant rooms, [illegible] veniences, good home table, [illegible] PHONE C5067.

TO LET—FIRST CLASS ACCOMMODATIONS at special rates for couples or [illegible] ties; large, elegant, modern house, [illegible] distance. 606 BIXEL, near 7th.

TO LET—NEW FURNISHED [illegible] or without board; cheap as [illegible] dale Camp Grounds. Telephone [illegible] for particulars.

TO LET—NICELY FURNISHED [illegible] rooms with board for gentlemen, [illegible] phone, private family, home cooking. [illegible] S. OLIVE.

TO LET — ROOMS WITH BEST [illegible] board, in a handsome private home. [illegible] ORANGE ST.

TO LET—GOOD ROOMS, FINE [illegible] very cheap rates. 600 S. HILL.

TO LET— Houses.

TO LET—4-ROOM HOUSE, NO. 4 [illegible] Court, 613 N. Bunker Hill. $22.50. [illegible] LIST, 525 Central Bldg. [illegible]

TO LET—5-ROOM COTTAGE, VERY [illegible] in; 10 minutes walk to [illegible] way. 124 S. Second st. [illegible]

TO LET—8-ROOM HOUSE, [illegible] on slope; rent $30. Inquire [illegible] ST., rooms 122-3 Henne Bldg.

TO LET—9-ROOM 2-STORY HOUSE, [illegible] lawn, flowers, large back yard, [illegible] BLAINE.

TO LET—5-ROOM COTTAGE, [illegible] st.; gas, electricity, [illegible] telephone F6313. 340 S. SPRING [illegible]

TO LET—5 ROOM HOUSE, [illegible] dro street, modern [illegible] BROADWAY 3791.

TO LET—6-ROOM COTTAGE, [illegible] gas, electricity, bath, [illegible] ER. 1550 E. 34th st.

TO LET — 5-ROOM MODERN [illegible] electric lights, gas, bath; [illegible] right party. 1314 E. 33RD ST.

TO LET—A NEW, MODERN [illegible] house located in West [illegible] line. Lot 140x300. PHONE [illegible]

TO LET—COTTAGES, [illegible] Furnished, $14, $18. [illegible] 1571 ADAMS. Hooper [illegible]

TO LET—$30, CLOSE IN, [illegible] tance; five room modern [illegible] avenue. RIGBY, 3600 Temple [illegible]

TO LET—MODERN 5 [illegible] owner. 1125 W. 22ND ST. [illegible]

TO LET—5 ROOM COTTAGE [illegible] 22ND ST. Go and see it.

TO LET—5-ROOM MODERN [illegible] 1222 WALL ST.

TO LET — MODERN [illegible] E. 12TH. Rent $16. [illegible]

TO LET—5 ROOM [illegible] ave. car. [illegible]

TO LET—[illegible]

MONDAY, JULY 2

Classified Liners.

TO LET— Houses.

TO LET—FURNISHED AND UNFURNISHED HOUSES, FLATS, APARTMENTS. AN EXCLUSIVE LIST OF ATTRACTIVE NEW AND MODERN PLACES. ALL SIZES AND DIRECTIONS. AT VERY REASONABLE RENTALS. LISTS AND INFORMATION FREE. WE MAKE HOUSE HUNTING EASIER. 28 Years Renting Los Angeles Property. WRIGHT & CALLENDER CO., 322 S. HILL ST.

TO LET—ON AND AFTER AUGUST 1, [illegible] rooms, 2 baths, oak floors, cement cellar, furnace, storehouse, barn or garage, [illegible] and flowers, $35. 710 W. 28th st. [illegible] west of Figueroa. Inquire SHANKLAND, 115 W. 28th st., or 407 L. A. Trust. 21

TO LET—AT REDUCED PRICES, AT 1512 Santee street, 3 room house and large barn, at 1919 West Jefferson street; 5 rooms and bath on lower floor, also at same place 4 rooms and bath, entire second floor, separate entrance and porches. OWNER, [illegible]

TO LET—420 EAST 28TH ST. NEAR SAN Pedro, 5 room cottage, modern, plumbing, electric lights, gas, barn and sewer, $16.50 per month, owner pays water bill. Key next door west. W. R. HUBBARD & CO., 224 Douglas Block. A7468, Broadway 1987. 22

TO LET—5 rooms, one block from Seventh and Figueroa, $25, water paid. M. A. COPPA, 728 H. W. Hellman Bldg. A3611, Main 4063. 21

TO LET—HOUSES, 5-room modern cottage, close in, 611 South CLARENCE STREET. Electricity, toilet, porcelain bath, closets, pantry, porches, gas, etc. Only $12 monthly, water paid. Key next door north. 21

TO LET—NINE-ROOM HOUSE, NO. 139 S. BONNIE BRAE; long term if wanted, or will sell this beautiful place for small cash payment and balance any way you like and interest at 7 per cent. VAIL & CRANK, owners, 135 S. Spring. 21

TO LET—FINE FIVE-ROOM BUNGALOW in Hollywood, well situated, gas, electricity, etc.; cool front; large porch; will let to good tenants; $15 month; worth $25. DOHAM, 320 Laughlin Bldg. 'Phone Broadway 2551. 20

TO LET — BEAUTIFUL RESIDENCE AND grounds, Westlake ave.; 9 rooms, reception hall and bath. Will lease for term of years. Inquire 558 S. WESTLAKE AVE. Phone Main [illegible]

TO LET—LARGE 10-ROOM HOUSE, HIGH ground, close in, cheap. Just repapered; only $25. R. W. POINDEXTER CO., 307 Wilcox Bldg.

TO LET—CAN'T BE BEAT, $14; COSY 4-room place, walking distance, nice neighborhood; water heaters. Take (green) Boyle Heights car. 410½ S. GLESS ST. 20

TO LET—MODERN HOUSE OF 7 ROOMS, bath, $25, water paid. 1277 WINFIELD, 1 block west of Figueroa. 11th-street car to Rodeo.

TO LET—11-ROOM HOUSE, ½ BLOCK FROM Courthouse, cheap rent; always full; will sell out of furniture. 'Phone A3291. Call 129 N. HILL.

TO LET—GOOD 7 ROOM COTTAGE ON [illegible] st., near Grand ave., $35, water paid. Apply SYDELL'S grocery, 33d and Grand.

TO LET—4-ROOM MODERN COTTAGE ON Bonnie ave., near East Main st. Address [illegible] SOUTH EASTLAKE AVE. 21

TO LET—4 ROOMS, GOOD REPAIR; CHEAP [illegible] 307 W. 13th st. LEE BROS., 309 S. [illegible]

TO LET—4-ROOM COTTAGE, 1108 E. PICO [illegible] No objections to colored tenants; rent [illegible]

TO LET—UNFURNISHED SIX-ROOM MODERN cottage. 3024 OAK ST. Key at 3027 W. [illegible]

TO LET—4-ROOM MODERN COTTAGE, COR. [illegible] and Jasmine. Telephone WEST [illegible]

TO LET — 4-ROOM COTTAGE, MODERN, [illegible] trees and lawn. 1012 E. 14TH. 20

TO LET—HOUSE, 9 ROOMS, ALL OR PART. [illegible] HILL ST.

TO LET—COTTAGE OF 5 ROOMS, MODERN, close in, clean. 714 CROCKER. 20

TO LET—$14, GOOD 4 ROOM COTTAGE, [illegible] Bauchman st. Key at 423. 20

TO LET— Furnished Houses

TO LET—2-STORY, 8-ROOM HOUSE, WELL furnished, Chickering piano; one of the best locations in the city; only 15 minutes to First and Broadway. Plenty of figs, peaches, and walnuts; rent only $45 to desirable party. 131 CARROLL AVE. Sunset phone [illegible]

TO LET—6-ROOM BUNGALOW, MOSTLY [illegible] vegetables grown on 2 lots, electric, cool, sea breeze every day, $40 per month. Also 4-room cottage, new plumbing, [illegible] month. Call 1331 WEST 37TH ST.

TO LET—MY 6-ROOM BUNGALOW, PRACTICALLY new, artistic, cosy and thoroughly [illegible] furnished complete; to adults; [illegible] W. Jefferson car line to Harvard [illegible] Phone HOME EX. 779, room 809. 20

TO LET—BEAUTIFUL OLD FASHIONED [illegible] furnished house for rent in Pasadena, only four blocks from Hotel Maryland [illegible] very cheap rent. COCHRAN, 312 [illegible]

TO LET—$35, PART OF HOUSE, COMPLETELY furnished, bath, gas, range sink, [illegible] entrance, shady grounds, chicken [illegible] 910 W. 28TH ST. Main Jefferson car. 18

TO LET — BEAUTIFUL FURNISHED PRIVATE residence, 8 rooms, garage, fine basement, furnace. 1829 ST. ANDREW'S [illegible] Phone West 4659. 20

TO LET—MY COMPLETELY FURNISHED [illegible] home, piano, library, furnace, automobile [illegible] rent reasonable, adults. 1499 [illegible] ARADO TERRACE. Ex. 68.

TO LET—$30 MONTH, 4 NEWLY FURNISHED rooms, gas and electricity, [illegible] water and telephone free. 129 S. [illegible] Downey avenue car. 21

TO LET — LARGE FRONT 4-ROOM COTTAGE, furnished; large barn, chicken yard, [illegible] for sale. 3230 E. 2D ST. Take Boyle [illegible]

TO LET—FINELY FURNISHED SIX-ROOM [illegible] a home; gas, electricity, instantaneous heater, piano; on Adams st. car [illegible] 1902 W. ADAMS ST. 20

TO LET—[illegible] furnished 6-room house; gas and electricity; reliable heater. Inquire on premises. 30 W. JEFFERSON ST. 23

TO LET—DESIRABLE MODERN 6-ROOM [illegible] nicely furnished including piano, sewing machine. Close to street car and [illegible] 238 EAST 17TH ST.

TO LET—COMPLETELY FURNISHED 7-room strictly modern house, piano, lawns, flowers and fruit trees. rented formerly $65. [illegible] 81 BLAINE.

TO LET—ADULTS ONLY, COMPLETELY furnished bungalow, piano, fine yard, fruit, [illegible] rent reasonable; water paid. Call [illegible] FAIR OAKS AVE., Pasadena.

TO LET—FURNISHED MODERN 6 ROOM [illegible] with piano, large yard, fruit, garage, $50 per month. Call mornings at [illegible] W. 30TH PLACE. Phone 26874. 21

TO LET—5 ROOM HOUSE, NICELY FURNISHED, high and sightly location, 10 [illegible] walk Salt Lake Depot. PHONE [illegible]

TO LET—ONE-HALF OF DOUBLE COTTAGE, furnished; 4 rooms, strictly modern, [illegible] per month. 948 E. 28TH. 'Phone A5129. 22

TO LET—THE COSIEST 3 ROOM COTTAGE, [illegible] nicely furnished, cheap. PHONE [illegible]

TO LET—FURNISHED COTTAGES, $15, [illegible] $18. Keys 1571 ADAMS ST. Hooper [illegible]

TO LET—8 ROOM CALIFORNIA HOUSE, [illegible] comfortably furnished, $18. EAST [illegible]

TO LET—NICELY FURNISHED 5 ROOM [illegible] good location, beautiful yard. 1034 [illegible] 9TH ST.

TO LET—$25 MONTHLY, 3 ROOMS, BATH, [illegible] electricity. 115 N. CLARENCE. East [illegible] 24

TO LET—FURNISHED, BEAUTIFUL HOME, [illegible] piano, sewing machine; modern; adults only. 1267 BOND ST. 20

TO LET—5-ROOM COTTAGE, FURNISHED, [illegible] bath, $16 per month. Apply 543 S. [illegible]

TO LET—FURNISHED 4-ROOM COTTAGE, [illegible] Brooklyn car to Shatto, go north on [illegible] to Pomeroy ave., 2422. 20

TO LET—FURNISHED HOUSE, 6 ROOMS, [illegible] 301 W. 27TH ST. Call at house, [illegible] given Aug. 1. 20

TO LET—FURNISHED 5-ROOM COTTAGE, [illegible] nice; modern bowling alley in [illegible] months or year. 1900 W. 10TH.

TO LET — COMPLETELY FURNISHED 5-[illegible] cottage. 1023 Yale st. MAIN 8479. 19

TO LET— Stores, Offices, Lodging-Houses.

TO LET—UNFURNISHED ROOM FOR [illegible] suitable for milliner or corset maker. [illegible] 19

TO LET—PART OF OFFICE, $4.50 PER [illegible] 601 HOMER LAUGHLIN BLDG. 20

TO LET—LARGE STORE ROOM SUITABLE [illegible] manufacturing. Apply at 748 S. [illegible]

TO LET—CHOICE LOCATION FOR DRUG [illegible] W. 1ST. Main 6880. 20

TO LET—DESK ROOM WITH OR WITHOUT [illegible] MASON BLDG.

TO LET—NEW BUILDING, COR. [illegible] Reasonable rent. [illegible]

TO LET—ROOM APARTMENT-HOUSE, [illegible] COR. HILL AND 10TH. [illegible]

TO LET—STORES, PICO NEAR FLOWER. [illegible]

Classified Liners.

TO LET— Houses.

TO LET— FURNISHED AND UNFURNISHED HOUSES, FLATS, APARTMENTS. AN EXCLUSIVE LIST OF ATTRACTIVE NEW AND MODERN PLACES. ALL SIZES AND DIRECTIONS. AT VERY REASONABLE RENTALS. LISTS AND INFORMATION FREE. WE MAKE HOUSE HUNTING EASIER. 25 Years Renting Los Angeles Property. WRIGHT & CALLENDER CO., 105 S. HILL ST.

TO LET—ON AND AFTER AUGUST 1, ... 1 bath, oak floors, cement cellar, ... Mignonette st. T. WIESENDANGER, ... Broadway; Main 2043.

TO LET—AT REDUCED PRICES, AT 1513 ... West Jefferson street; 5 rooms ... OWNER, B2295. 21

TO LET—... EAST 36TH ST., NEAR SAN ... cottage, modern, plumbing, ... W. B. HUBBARD & CO., 324 ... Broadway 1907. 21

TO LET— ... one block from Seventh and Figueroa; ... water paid. M. A. COPPS, ... H. W. Hellman Bldg.

TO LET—HOUSES, ... cottage, close in, 621 South ... STREET. Electricity, toilet, ... Key next. 21

TO LET—NINE-ROOM HOUSE, NO. 1230 S. ... long term if wanted, or ... VAIL & CRANE.

TO LET—FINE FIVE-ROOM BUNGALOW ... gas, electricity, ... BOHAN, ... Phone Broadway 3551. 20

TO LET—BEAUTIFUL RESIDENCE AND ... Westlake ave.; 9 rooms, reception ... Will lease for term of years. ... WESTLAKE AVE. Phone Main ... 20

TO LET—LARGE 9-ROOM HOUSE, HIGH ... Just repapered; ... B. W. POINDEXTER CO., ... Wilcox.

TO LET—CAN'T BE BEAT, $14; COSY 4-room, ... walking distance, nice neighborhood; ... Take (green) Boyle ... GLESS ST. 20

TO LET—MODERN HOUSE OF 7 ROOMS, ... water paid. 1277 WINFIELD, ... 11th-street car to ... 21

TO LET—...-ROOM HOUSE, ½ BLOCK FROM ... cheap rent; always full; will ... 'Phone A2291. Call 120 ... 20

TO LET—GOOD 7 ROOM COTTAGE ON ... Grand ave., $20, water paid ... grocery, 236 and Grand. 20

TO LET—4-ROOM MODERN COTTAGE ON ... near East Main st. Address ... EASTLAKE AVE. 21

TO LET—4 ROOMS, GOOD REPAIR; CHEAP ... W. 12th st. LEE BROS. 508 S. ...

TO LET—4-ROOM COTTAGE, 1108 E. PICO ... objection to colored tenants; rent ...

TO LET—UNFURNISHED SIX-ROOM MODern cottage. 938 OAK ST. Key at 908 W. ...

TO LET—5-ROOM MODERN COTTAGE, COR. ... Telephone WEST 1350. 21

TO LET—4-ROOM COTTAGE, MODERN, ... 1612 E. 14TH. 21

TO LET—HOUSE, 6 ROOMS, ALL OR PART. ... 20

TO LET—COTTAGE OF 5 ROOMS, MODERN, ... 84 CROCKER. 20

TO LET—GOOD 4 ROOM COTTAGE, ... Key at 728. 21

TO LET— Furnished Houses.

TO LET—2-STORY, 6-ROOM HOUSE, WELL furnished, ... piano; one of the best locations in the city; only 12 minutes ... First and Broadway. Plenty of figs, ... rent only $45 to desirable ... CARROLL AVE. Sunset phone ...

TO LET—4-ROOM BUNGALOW, MOSTLY ... 5 lots, ... $10 per month. ... WEST 12TH ST. 21

TO LET—MY 6-ROOM BUNGALOW, PRACtically new, ... thoroughly furnished complete; to adults; ... car line to Harvard ... room 502. 21

TO LET—BEAUTIFUL OLD FASHIONED ... for rent in Pasadena ... Hotel Maryland ... COCHRAN, 319 P. E. ...

TO LET—... PART OF HOUSE, COMpletely furnished, bath, gas, range, sink, ... grounds, chicken ... Jefferson car. 19

TO LET—BEAUTIFUL FURNISHED PRIvate ... garage, fine base... ST. ANDREW'S ... 24

TO LET—MY COMPLETELY FURNISHED ... piano, library, furnace, auto... adults. ...

TO LET—... MONTH, 4 NEWLY FURnished, ... electricity, nice ... free. 126 S. ...

TO LET—LARGE FRONT 4-ROOM COTtage, ... barn, chicken yard, ... Take Boyle ... 23

TO LET—FINELY FURNISHED SIX-ROOM house; ... gas, electricity, instantaneous heater, piano; on Adams st. car ... W. ADAMS ST. 25

TO LET—... furnished 6-room house; gas and ... water heater. Inquire on premises ... JEFFERSON ST. 22

TO LET—DESIRABLE MODERN 6-ROOM ... furnished including piano ... Close to street car and ... EAST 11TH ST. 20

TO LET—COMPLETELY FURNISHED 2-story modern house, piano, lawns, ... fruit trees, rented formerly $45. ... BLAINE. 20

TO LET—ADULTS ONLY, COMPLETELY furnished bungalow, piano, fine yard, fruit, ... rent reasonable; water paid. Call ... OAKS AVE., Pasadena.

TO LET—FURNISHED MODERN 4 ROOM ... with piano, large yard, fruit, garage, ... per month. Call mornings at ... 30TH PLACE. Phone 20874. 21

TO LET—5 ROOM HOUSE, NICELY FURnished, ... high and sightly location, 10 ... Salt Lake Depot. PHONE ...

TO LET—ONE-HALF OF DOUBLE COTtage, furnished; 4 rooms, strictly modern, ... 'Phone A9129. 23

TO LET—THE COSIEST 5 ROOM COTTAGE ... furnished, cheap. PHONE ... 27

TO LET—FURNISHED COTTAGES, $15, ... Keys 1371 ADAMS ST. Hooper ... 21

TO LET—5 ROOM CALIFORNIA HOUSE, ... comfortably furnished, $19. EAST ... 20

TO LET—NICELY FURNISHED 5 ROOM ... good location, beautiful yard. 1024 ... 20

TO LET—$25 MONTHLY, 3 ROOMS, BATH, electricity. 115 N. CLARENCE. East ... 24

TO LET—FURNISHED, BEAUTIFUL HOME, ... piano, sewing machine, ... modern; ... adults only. 1067 BOND ST. 20

TO LET—7-ROOM COTTAGE, FURNISHED, ... bath, $36 per month. Apply 542 S. ...

TO LET—FURNISHED 4-ROOM COTTAGE, ... Brooklyn car to Soto, go north on ... Pomeroy ave., 2426. ...

TO LET—FURNISHED HOUSE, 6 ROOMS, ... 301 W. 37TH ST. Call at house ... given Aug. 1.

TO LET—FURNISHED 6-ROOM COTTAGE, ... nice; modern bowling alley in ... 3 months or year. ... W. 30TH. ...

TO LET—COMPLETELY FURNISHED 5-... cottage, 1263 Vale st. MAIN 549. 19

TO LET— Stores, Offices, Lodging-Houses.

TO LET—UNFURNISHED ROOM FOR ... suitable for milliner or corset maker. ... 19

TO LET—PART OF OFFICE, $6.00 PER ... 601 HOMER LAUGHLIN BLDG. 20

TO LET—LARGE STORE ROOM SUITABLE ... manufacturing. Apply at 746 S. ... 20

TO LET—CHOICE LOCATION FOR DRUG ... W. 9TH ST. Main 4600. ...

TO LET—DESK ROOM WITH OR WITHOUT ... MASON BLDG. ...

TO LET—NEW BUILDING, COR. ... street. ... 22

TO LET—APARTMENT-HOUSE, ... HILL AND 10TH. ...

TO LET—

STORES, OFFICES, LOFTS,

WAREHOUSE AND FACTORY SITES,

HOTELS AND ROOMING-HOUSES.

WE HAVE ALL THE

AVAILABLE LOCATIONS.

RENTAL DEPARTMENT,

R. A. ROWAN & CO.,

300 H. W. HELLMAN BLDG.

TO LET—

Elegant offices—single or en suite—in this strictly modern ten-story, fire and earthquakeproof office building. All outside rooms. Perfect ventilation and elevator service. Adjoining Federal building, now being rushed to completion. Close to Courthouse, abstract offices and Justices' courts. New location of law library, District Court of Appeal and R. G. Dun & Co. Especially desirable for attorneys, corporations, manufacturers' agents, engineers, doctors, dentists, etc. Price $10, $15, $17.50, $20 and $32. Investigate at once and secure the most desirable location.

INTERNATIONAL BANK BLDG.

Cor. N. Spring and Temple streets.

Home 2371. Main 331.

TO LET—HANDSOMELY FITTED OFFICE and exhibit spaces or deskroom, also basement, in premises occupied by new branch office of The Times at 531 S. Spring st.; splendid location; suitable for California products display and well adapted for headquarters of excursion, steamship or railroad enterprises. Established information bureau now conducted in connection. For particulars and rental cost, apply on PREMISES, or to MANAGER'S OFFICE, in the Times Building.

TO LET—

UNFURNISHED APARTMENT HOUSE.

42-room strictly modern apartment house on west side, reasonable, close in and in good neighborhood; can be had on 3 years' lease at less than $3.50 a room.

BUSINESS LEASE DEPARTMENT.

JONES & RYDER LAND CO.

19 218 West Third street.

TO LET—

BROADWAY CENTRAL BUILDING.

424 BROADWAY.

Space can be arranged in this Class A fireproof building to suit parties desiring loft space, single offices or offices en suite. For information inquire of

THE TRUSTEE CO.,

424 BROADWAY.

TO LET—BY CHARLES M. STIMSON, 302 L. A. Trust Bldg. Warehouse, close in, 34x120, two floors and elevator, with stable for four horses, No. 1516 E. Eighth st., opposite Huntington's car barns; only $60 per month; lease if required. Suitable for storage for any business house, or for a laundry or manufacturing building; it has been used as a trunk factory.

TO LET—OFFICES.

UNION TRUST BUILDING,

FOURTH AND SPRING.

A few offices single or en suite are now available in this building.

Apply to room 217, Union Trust Bldg., or THE TRUSTEE CO.,

424 BROADWAY.

TO LET — SPACE OF 67x150, ON GRAND ave., in heart of city; fine location for garage, stores or offices; will build to suit tenant. Address B, box 50, TIMES OFFICE. 'Phone West 1373. 21

TO LET—LARGE DESIRABLE STORE right in the business district. Low rent if taken at once.

Home A4634. C. WESLEY ROBERTS CO., Main 5378. 217 Cit. Nat. Bank Bldg.

TO LET—FINE, NEW BRICK STORE AT Sierra Madre; also another fine store with living rooms above. Address 526 S. ALVARADO ST. J. J. UNDERHILL. Phone Home 51961. 21

TO LET—FINE STOREROOMS ON SOUTH side of E. Market st., between Main and Los Angeles sts., from $25 to $35 per month. Inquire JOSEPH MESMER, 158 N. Main st.

TO LET—ELEGANTLY FURNISHED OFfice, both phones and a desk, will rent very cheap. COCHRAN, 318 P. E. bldg. Home F6292. 21

TO LET—SPACE AND DESK ROOMS TOgether, with both 'phones, to be had at a reasonable figure in grocery broker's rooms. Inquire at 353 S. LOS ANGELES. 21

TO LET—BOOTH SPACE AND STORES FOR rent, reasonable, in "NEW VENICE BATH HOUSE," at Venice. Inquire 29 Windward ave. 12

TO LET—DELTA BLDG.

One nice suite of offices and one or two separate offices in modern building. 508 DELTA BLDG., 42 S. Spring st. 22

TO LET — RENT VERY CHEAP, GOOD storeroom, No. 503 Temple st., good for hall or store. 'Phone A2734. HUBBELL, 503 Bullard Blk.

TO LET — ON 3-YEAR LEASE, APARTment house of 42 rooms, centrally located, on car line. T. WIESENDANGER, 207 South Broadway.

TO LET — OFFICE SPACE, WITH DESK; or will rent half of store room; low rent. 215 W. 2d st. Phone DILLINGHAM PRINTING CO., East 2204, Home C1302. 22

TO LET—2210-2212 S. MAIN ST., FOR GArage or other purposes; building 40x120 ft., with 12-ft. cement driveway. Will lease. Tel. HOLLYWOOD 901. 21

TO LET— Beach Property.

TO LET—THE VICTORIA, THE BEAUTIful new 3-story brick apartment-house, newly furnished throughout, 141 Elm ave., will open for business July 13; reservation secured by applying to W. H. MOREHOUSE, 141 Elm ave., Long Beach. 21

TO LET—A FEW VENICE VILLAS AND bungalows, completely furnished, lights, water and house laundry included in rent. Inquire "VILLA OFFICE," Venice. 21

TO LET—$10 MONTH, 3 ROOMS, BATH, gas, newly furnished, Long Beach, 531 DESCONSO, Phone Main 4566, Home 51880. Mornings. 21

TO LET—LONG BEACH TENT CITY; THE ideal vacation place; housekeeping tents, croquet, swings, teeters, etc. WM. REIDER.

TO LET—TWO STORY HOUSE FURNISHed or unfurnished, on the Cabrillo Canal, Venice. Call 29 WINDWARD AVE., Venice. 21

TO LET—ONE FURNISHED BUNGALOW, 7 rooms, modern, on Altair Canal, Venice, $45. Call 29 WINDWARD AVE., Venice. 21

TO LET— Miscellaneous.

TO LET—$2.75 MONTH, UPRIGHT PIANO, 623 S. UNION. Phone Main 4566. Home 51880. Mornings. 21

TO LET—BARN, SUITABLE FOR HORSES and carriage, or 2 automobiles; good room barn. 939 S. HOPE. 21

TO LET— Poultry Ranches.

TO LET—CHICKEN RANCH IN CITY, 4-room house, five lots, corrals, two blocks to car; 5c fare; will lease for year. A. C. HESS & SON, 410 Bryson Blk. Phone A4306. 20

FOR SALE— Houses.

FOR SALE — NEW 5-ROOM BUNGALOW, only $750, $50 down, $15 monthly, which includes the interest. Lot 50x151 ft. Must sell this week. Yellow car line, 5c fare. See GEO. W. MOORE, 320 Pacific Electric Bldg. 20

FOR SALE—MODERN 6-ROOM COTTAGE on 55th st., near Moneta; the very best bargain in the southwest; owner going away; must sell; $2350; terms. H. F. BURKE, 5827 Moneta ave. 20

FOR SALE—ON EASY MONTHLY PAYments; houses built to suit you. CRITES, MYERS & KULLI, 107 S. Avenue 64, or end of Eagle Rock ave. (yellow Garvanza) car line. 24

FOR SALE — CHEAP, 4-ROOM COTTAGE; lot 50x145; located one block east of Vermont ave., on 42nd Place. Take Vermont Square car. Inquire at 852 42ND PLACE. P. O. Box 943, Ocean Prk. 20

FOR SALE—BY OWNER, VERY COSY nicely arranged up-to-date 5 and 6-room new bungalow; small payments; easy terms. Address C, box 129, TIMES OFFICE. 26

FOR SALE—ONE OF THE BEST BUILT UP to date seven room bungalows in Los Angeles, by owner. 1839 THIRD AVE. Arlington Heights.

FOR SALE—WE BUILD TO SELL; 4 NEW houses in South Pasadena, near short line, $2300 to $4250. See HARTER, 410 Thorpe Bldg. 20

FOR SALE—5-ROOM COTTAGE, ON 36TH Place, for $1500; $600 down, balance $15 per month. J. O. PHILLIPS, 3553 Wesley. Phone 23668. 20

FOR SALE—5-ROOM COTTAGE, PORCElain plumbing; lot 40x140; terms to suit purchaser. Address M. HOWELL, 542 S. Main st.

FOR SALE—$1300 CASH; MUST BE SOLD, modern house, 6 large rooms. Owner goin to leave city. Apply 720 GANAHL ST., Brooklyn ave. car. 21

FOR SALE—5-ROOM HOUSE AND LOT; barn, chicken coops. Price $2800 cash; $3000 on installment. Inquire 132 W. 33RD ST., rooms 102-3. 21

FOR SALE—COTTAGE, CHEAP, A SECond-hand Walker Portable. See owner, 137 E. ADAMS ST.

FOR SALE—BARGAIN; $4500; $1500 CASH, balance on time; 8-room house, barn in rear, lot 63x130. See OWNER, 142 W. 53rd st. 22

FOR SALE—5-ROOM BUNGALOW, MODern, bath, toilet, large sunny rooms, big bargain. $1500. 1542 PALOMARES AVE. 25

FOR SALE—NICE FIVE-ROOM COTTAGE; new and modern; price $2300; easy terms. ...

FOR SALE—

36 NEW HOUSES.

36 NEW HOUSES.

36 NEW HOUSES.

Will build 36 more houses and sell them on easy terms of payment.

2 rooms, $650; $50 down, $15 monthly.

2 rooms, $750; $50 down, $15 monthly.

ON HIGH-PRICED LOTS.

3 rooms, $1150, $75 down, $15 monthly.

4 rooms, $1550; $100 down, $20 monthly.

5 rooms, $1750; $100 down, $20 monthly.

These monthly payments include the interest.

If you have not got the first payment for a house, I will sell you a fine residence lot, 50x150 ft. for $325 to $575; $15 to $25 down, $7.50 to $10 per month, and as soon as you have paid in $50, $75 or $100, I will advance the money to build a house to suit you, and charge straight 7 per cent. per year for the money. There is no excuse for you if you fail to own your own home.

Be one of the 36 fortunate people and get in quick.

See GEO. W. MOORE, 320 Pacific Electric Bldg., with JANSS INVESTMENT CO. Phones, Home Ex. 345, Broadway 2468. 20

FOR SALE—JUST THINK OF IT.

FINE BIG LOTS, $700 UP; $25 DOWN, $10 A MONTH; STREET WORK DONE; TAKE WATTS CAR ON MAIN ST., GET OFF AT OFFICE, CORNER 38TH ST., 10 MINUTES. 3 BRAND NEW 4-ROOM CALIFORNIA HOMES, $1150 to $1300; TERMS LIKE RENT. SEE ME DAILY, 1 TO 5. CLOSE IN; 5 CENT CAR FARE. TEL. SOUTH 2486. 1700 E. 38TH ST. WATTS CAR TO 38TH ST.

FOR SALE—

WE BUILD 'EM TO SUIT.

Sheds, shacks, shanties, bungalows, cottages, houses of any kind, on lots in any of our tracts.

There are some restrictions in nearly all of our tracts, but many of them permit cheap bungalows in the rear.

We build 'em to suit you. You pay for them like rent.

CRITES, MYERS & KULLI,

107 S. Avenue 64, or branch office at end of Eagle Rock ave.-Garvanza yellow car line, 5-cent fare.

FOR SALE—LITTLE HOMES, LITTLE prices, 3 brand new 4-room California houses, built on corner lots; will go this week at $1150 to $1500 each; easiest terms, like rent; call at once and I will help you make a start; only 3 minutes to home; own your own home; never pay rent. GUS B. HILL, owner, with Strong & Dickinson, northwest corner Second and Broadway, ground floor. Main 1373. A2732. Buy today.

FOR SALE—

6-ROOM BUNGALOW, $2600.

MODERN 6-ROOM BUNGALOW. NORTH FRONT. IMPOSING MOUNTAIN VIEW. LOT 50x186. HALF A BLOCK FROM 2 CAR LINES. SURROUNDED BY FINE HOMES. ONLY $2600. EASY TERMS OR LIBERAL DISCOUNT FOR CASH.

EMIL FIRTH,

319 W. Fourth st., bet. Broadway and Hill. 'Phones A8105, Main 2543.

25 "You're safe at Firth's."

FOR SALE—

$100 CASH. $100 CASH.

$1050.

$1050.

New, modern, 4 rooms and porcelain bath, California houses, equipped with gas and electric lights.

WHY PAY RENT?

Look into this proposition; $100 down, $15 a month. See C. P. LOTT, P. H. CROSS & CO., 506-7 Security Bldg.

FOR SALE—$2500, $300 CASH, BALANCE TO suit, worth $3200.

Beautiful modern 5-room house on Pico Heights, 1 block from car line; gas, electricity; mantel, cabinet kitchen and everything modern and convenient. See me today regarding this exceptional bargain. Lot 45x152.

A. E. WARMINGTON,

A1608. 510 Columbia Trust Bldg., Main 1608. 313 W. Third st.

FOR SALE—BONSALLO AVE., 5 ROOMS, $3250. East front, lot 48x125 feet, lawn, flowers, shed, etc. This property is near Chester Place and St. James Park; fine neighborhood and surroundings. To make immediate sale can sell for $3250. Lot alone is worth the money.

W. H. ALLEN & SON, 316 Douglas Bldg. 21

FOR SALE—NICE NEW 3-ROOM CALIFORnia house, porcelain toilet and sink, cellar; lot 40x150; street work done. 708 W. 53rd, near Redondo line. We will sell this at a rate of $50 down and $15 per month. A price of $1250 for quick sale.

OWNERS, 507 Grosse Bldg. Tels. M. 3522, F1768.

FOR SALE—

HOUSE AND LOT, $600.

A SMALL HOUSE AND LARGE LOT, 50x184. HALF A BLOCK FROM VERMONT AVE. CAR LINES. $600.

EMIL FIRTH (OWNER.)

319 W. Fourth st., bet. Broadway and Hill. 'Phones A8105, Main 2543.

FOR SALE—IN VERMONT SQUARE, beautiful bungalows, up to date in every particular, 5, 6, 7 rooms, $200 to $1000 down, balance $25 to $35 monthly, including interest. Call 4413 BUDLONG AVE. Grand avenue car to Vermont Square and Budlong, carriage waiting to show them.

FOR SALE—OR EXCHANGE—SNAP, FOR improved or unimproved property; 5 rooms, modern cottage, 14th st., half block east Central ave., corner lot; 8 minutes' ride to center city; all modern conveniences; school opposite; $1200 will handle it. Apply OWNER, 534 S. Broadway.

FOR SALE — I WILL SELL MY 5-ROOM house, nicely finished, modern and new, on front of lot 50x150, with small house on back of lot with bath same as front house; a few lemon trees and other fruits. Call at 3240 E. 3D ST. Take Traction car on Hill or E. 3d st.

FOR SALE—OFFER EXTRAORDINARY.

The grandest home place for a rich man; private club house, park of magnificent palms, flowers, trees, conservatory. 1030 W. Seventh st. Will grow to immense value in a few years. T. WIESENDANGER, room 211, 207 S. Broadway.

FOR SALE—OR EXCHANGE — WILSHIRE Blvd. district, new 9-room house, with bath; modern throughout; first floor finished in quarter-sawed oak; hardwood floors; a bargain at $12,500. See C. P. LOTT, P. H. Cross & Co., 506-7 Security Bldg.

FOR SALE—NEW, MODERN HOUSE, IN Westlake district, below cost; 9 rooms, garage and 3-room cottage on rear of lot.

HAINES W. REED,

603-4 San Fernando Bldg.,

19 Cor. Fourth and Main. F7932.

FOR SALE—WONDERFUL OFFER, 2 FINE bungalows, one beautiful cottage; any worthy family who can pay $25 cash and $15 to $20 monthly, shall have a home in S.W. See me at once. WHITE, 423 S. Grand. Main 3992, F5310.

FOR SALE—NEW 6-ROOM BUNGALOW, ON corner lot, at 855 Waterloo st., east front; every up-to-date convenience; no home in city more attractive; price extremely low for its value; cash or terms. Owners phone 53408 or TEMPLE 391. 20

FOR SALE—$3500; MODERN COTTAGE, 5 rooms bath, cellar, instantaneous heater; summer room, garden, about 50 chickens, etc; Fourth house east of San Pedro st. Good car service. Apply to OWNER, 736 E. 21st st. 20

FOR SALE—SNAPS—

$2300—$200 cash, 5 rooms, south. See it.

$1700—4 rooms, south; worth $2000.

See our choice deals in easy pay.

M. M. DAVISON & SON, 204-6 Wilcox Bldg. 20

FOR SALE—$2500; ONE-THIRD CASH, BALance easy terms, buys a new original 5-room bungalow, beamed ceilings, buffet kitchen, etc.; one block from 5c fare, in beautiful Garvanza. Call 430 N. AVE. 65, for particulars. 20

FOR SALE—BY OWNER, FIVE-ROOM MODern bungalow, near Moneta ave., complete in every respect; easy terms; this is a bargain. See owner and save commission. R. S. MARSHEL, 337 W. 45th st. 20

FOR SALE — OWNER; BARGAIN; $2100; new six room house; modern; two blocks above Hollenbeck Park; nice surroundings; close in; near two car lines; flowers and gardening. 2242 INEZ ST. 21

FOR SALE—MODERN 6 ROOM BUNGALOW, in the southwest, beam ceilings, built-in buffet, polished floors, lawn and flowers. Phone West 2499.

FOR SALE—STRICTLY MODERN NEW SIX room bungalow, West 45th., near Moneta avve. Phone owner, WEST 4996.

FOR SALE — 4-ROOM COTTAGE, 2127 Aubrey st., $2000, $600 down, $25 per month; a snap. WILL SALTER, 515 S. Spring st. 20

FOR SALE—FOUR-ROOM HOUSE, FURnished; lawn, fruit and shade trees. Call 1316 E. 61ST ST. 21

FOR SALE—407 W. 47TH PLACE, $3000, $300 cash; 5 rooms, strictly modern. B9241. 21

FOR SALE—100x135 FT., 4-ROOM HOUSE. 1336 W. 36TH ST. $2850. 21

FOR SALE—CHEAP; GOOD TENT HOUSE. TEL. E2462. 20

FOR SALE— City Lots and Lands.

FOR SALE—SNAP; SNAP; SNAP.

2 lots, mortgaged for $1000; party leaves city; will sell for $1250 cash or sell equity. Call 773 RUTH AVE. 20

FOR SALE—OWN A HOME IN THE MOUNtains, investigate Bungalow Land in Laurel Canyon, near Hollywood; lots $50 up. CHAS. E. MANN, 305 W. 4th st.

FOR SALE — ALHAMBRA. STOP AT HIdalgo ave., finest boulevard in Alhambra; buy a lot and double your money. T. WIESENDANGER, 207 S. Broadway.

FOR SALE—$1750; BURLINGTON-AVE. LOT near W. 4th st., $250 cash, balance easy terms. J. W. RICE, Main 1252, F1252.

FOR SALE—50-FT. LOT ON WEST SIDE of Moneta ave., north of 42nd st., $2000. ...

FOR SALE—

BIG LOTS—50x150 FT.

LOW PRICES—$300 TO $450.

EASY TERMS—$15 DOWN, $5 MONTHLY.

Buy one of these lots, and any time you have paid in $50 to $75 I will build you a house and furnish the money for you at 7 per cent. per year. Start in now toward owning your own home by buying a lot.

This chance will not hold open very long, so if you have any ambition and desire to own a home for yourself and family, come in and see me and I will assist you to secure it.

You can talk to hundreds of prudent people who have already become their own landlords through me. These lots are close to stores, schools, churches, cars; 5c fare; transfers, etc.

Inquire for GEO. W. MOORE, with JANSS INVESTMENT CO., 320 Pacific Electric Bldg. Phones—Home Ex. 345, Sunset Broadway 2468. 20

FOR SALE—

CLOSE IN, $800.

HIGH, SIGHTLY LOT WHERE VIEW IS SUPERB AND ALL SURROUNDINGS BEAUTIFUL; WIDE WALKS, WINDING DRIVES, TERRACED LAWNS, PICTURESQUE AND REFINED OUTLOOK RARELY FOUND INSIDE THE CITY, WITH A VIEW OF OCEAN AND MOUNTAINS. CAR FARE 5 CENTS. ALL MODERN IMPROVEMENTS, $800. EASY PAYMENTS IF PREFERRED. "YOU'RE SAFE AT FIRTH'S."

EMIL FIRTH (OWNER.)

319 W. Fourth st., bet. Broadway and Hill. 25 Phones—A8105, Main 2543.

FOR SALE—

$900—

HAVING FULL BEARING WALNUT AND ORNAMENTAL TREES. NORTH FRONT BUILDING LOT, ON 45TH ST., BETWEEN FIGUEROA AND MONETA AVE., SURROUNDED BY GOOD HOMES, $900; EASY TERMS IF DESIRED, IN THE POPULAR FIGUEROA SECTION.

EMIL FIRTH (OWNER.)

319 West 4th st., bet. Broadway and Hill. Phones A8105, Main 2543.

25 "You're Safe at Firth's."

FOR SALE—

$375—SOUTHWEST—$375.

LOT SOUTHWEST FOR RESIDENCE, 50x184, $375, IN GOOD SECTION, WHERE IMPROVEMENTS ARE COMPLETED AND CLOSE TO CAR LINES. EASY TERMS, $10 DOWN AND $10 MONTHLY. THE LAST LOT AT THE PRICE.

EMIL FIRTH (OWNER.)

319 W. Fourth st., Bet. Broadway and Hill. Phones 8105, Main 2543.

25 "You're Safe at Firth's."

FOR SALE—

I have some of the best strictly high-grade lots in the southwest, which I can sell at $800 and up; street work in and paid for; shade trees planted; streets finely oiled. These lots on 52nd, 53rd and 54th sts., at Vermont ave. I'll make terms to suit purchaser. See McGRATH, with STRONG & DICKINSON, 2nd and Broadway.

FOR SALE—

If you are figuring on investing in Los Angeles real estate, it will pay you to call and look at our list. We have some of the best bargains on the market. See MR. CASSELL, Lot Department.

W. H. OBEAR,

802 Pacific Mutual Bldg.,

A6390. Main 1990.

FOR SALE—ON NORMANDIE AVE., REstricted neighborhood, on lot 50x150 one of the finest 6-room bungalows in the city bargain to quick buyer; terms, lot 100x150 in southwest; must be sold at once, exceptional bargain. W. J. WEIERSBACH, with WILLIAMS LAND AND LOAN CO., 613 Grant Bldg. A2983. Main 2531. 21

FOR SALE — LOTS ON RIDGE COVERED with live oaks; near 5-cent car line. Fine for summer homes. $250 and up; $10 down and $5 per month.

CRITES, MYERS & KULLI,

107 S. Ave. 64.

Or end of Eagle Rock (yellow Garvanza) car line. 24

FOR SALE — $10 DOWN AND $5 PER month. Lots in the beautiful Garvanza Eagle Rock foothills. Prices $175 to $500. Near 5-cent car line.

CRITES, MYERS & KULLI,

107 S. Ave. 64.

Or branch office, end of Eagle Rock avenue (yellow Garvanza) car line. 24

FOR SALE—OFFER EXTRAORDINARY.

The grandest home place for a rich man; private clubhouse, park of magnificent palms, flowers, trees, conservatory. 1030 W. Seventh st. Will grow to immense value in a few years. T. WIESENDANGER, room 211, 207 S. Broadway.

FOR SALE—TWO HANDSOME LOTS, 100x140, S.E. corner 21st and Fourth ave. Will be sold at a sacrifice for cash. Fourth ave. is very wide and restricted. This is a bargain for some one. For particulars see EMERSON REALTY CO., 301-2 Delta Bldg. F1149.

FOR SALE — NO RESTRICTIONS; BUILD anything you choose. Lot 50x151 feet. $225, $15 down, $7.50 monthly. Yellow car line. 5-cent fare. GEO. W. MOORE, 320 Pacific Electric Bldg. Home Ex. 346, Broadway 2468.

FOR SALE—MAKE YOUR OWN TERMS on these city acre lots, southwest, away under value, must sell quick; 3 car lines. See McGRATH, with STRONG & DICKINSON, 2nd and Broadway. 20

FOR SALE — OR EXCHANGE—MANHATtan Beach; desirable lot near strand. EAST 2091. 20

FOR SALE— Business Property.

FOR SALE—

FACTORY AND WAREHOUSE SITES, INDUSTRIAL AND BUSINESS PROPERTY, ON SWITCHES AND SPUR TRACKS OF ALL RAILROADS ENTERING LOS ANGELES, IN ALL PARTS OF THE CITY. PRICES FROM $30 TO $500 PER FRONT FOOT.

I CONFINE MY EFFORTS EXCLUSIVELY TO THIS CLASS OF PROPERTY. COME TO ME FOR CHOICE LOCATIONS AND INSIDE PRICES. CHARLES WITHERSPOON CARRUTH, ROOM 210, CENTRAL BLDG., SIXTH AND MAIN. PHONE F5635.

FOR SALE—

SNAP ON SPRING ST.

24x150 to alley, bet. Fifth and Sixth sts. 10,000 less than present value.

DEAL DIRECTLY WITH OWNER.

GEO. H. PINNEY,

19 1306 Oak st., city.

FOR SALE— Income Property.

FOR SALE—

ONLY $4500.

HOME AND INCOME COMBINED.

Two 5-room cottages on one lot, in the University district; both furnished and in excellent condition.

They rent for $40 per month in dull times. This is a snap for some one. The owner might take good vacant property for part.

See T. R. CUSWELL,

With MINES & FARISH,

'Phone Ex. 1457. 315 S. Hill st. 25

FOR SALE—

A BARGAIN FOR $35,000.

Close in, splendidly built flats. Present income about 7 per cent. With slight changes they can be made to pay 9 or 10 per cent. net. Incumbrance $15,000 at 6 per cent. For equity of $20,000 the owners will accept half cash, and the balance in good real estate.

See T. R. CUSWELL,

With MINES & FARISH,

'Phone Ex. 1457. 315 S. Hill st. 25

CONTRACTORS— And Builders.

FREE PLANS AND SPECIFICATIONS.

$550—Builds neat 4 room bungalow, porcelain plumbing, front and back porches.

$700—Builds modern 5 room cottage, complete, large rooms.

$1350—Builds 1½ story house, 7 rooms, modern plumbing, hardwood floors, large porches and large rooms.

Lowest bids on all classes of buildings. We build everywhere in California.

W. G. HANSON BUILDING CO., 518-522 Mason Bldg., 4th and Broadway. Main 4532. F1487. 22

ARE YOU GOING TO BUILD? IF SO, SEE the Ashby Building Company.

Modern 5-room bungalow $1025

Modern 6-room bungalow $1475

Modern 7-room, story and a half $1900

We will find the money for you. Call and see us before you build. We have been doing business in this city for 12 years; can give the best of reference. ROOM 522-23 STIMSON BLDG. Phone Main 5472.

IF YOU ARE GOING TO BUILD, SEE THE ADAMS ST. BUILDING CO., 2502 Central ave. We have built over 1500 houses in Los Angeles and guarantee first-class work. Phone South 4039.

W. F. LINTNER, CARPENTER, PLANS of bungalows and cottages free; jobbing and repair work. Home phone A2183. 342 CLAY ST., Los Angeles. 23

W. J. WALKER, CARPENTER, CONTRACtor, estimates furnished. 1165 W. 36TH ST. West 5269. 24

SEE WEST COAST BUILDING CO. FOR low prices; cash or installments. Plans free. 510 BUMILLER BLDG. F4888, Main 4203.

SEE WEST COAST BUILDING CO. FOR low prices; cash or installments. Plans free. 510 BUMILLER BLDG. F4888, Main 4203.

FOR SALE— Hotels and Lodging-houses.

FOR SALE—OWNER OBLIGED TO GO East, will sacrifice on furniture in 16 room rooming house, reasonable rent; best location in city. Address box 46, TIMES OFFICE, Pasadena. 20

FOR SALE—ROOMING HOUSE OF TEN rooms, leaving city; must sell, bargain. BROADWAY 2888. 21

FOR SALE—$450, $650 AND $850, FINE LOTS ½ block from Temple. $50 cash and $10 month. RIGBY, 1962 Temple. 21

FOR SALE—16-ROOM HOUSE, 508 S. HILL st. Rooms all full, money making. Apply ...

FOR SALE—PHONES MAIN 4175, F7229. H. C. DECKER. H. C. DECKER. 452½ S. BROADWAY, Los Angeles.

EXCHANGE — APARTMENT-HOUSE, 64 ROOMS, NEW, GOOD. OWNER WANTS VACANT LOTS. PRICE $5000.

12 ROOMS, FINE YARDS, ON FLOWER street, price REDUCED TO $500.

FLAT, 3 ROOMS AND BATH, NEAR HAMBURGER'S NEW STORE; WORTH $300; REDUCED TO $150.

ONE FLOOR, 14 ROOMS; CLEARS $75 PER MONTH; COST $1500; REDUCED TO $850.

GRAND SNAP—CENTRAL LOCATION. 28 ROOMS.

RUNNING WATER IN EVERY ROOM. PRICE ONLY $650.

$650—ONLY $250 CASH, BALANCE $25 PER MONTH. INTEREST 6 PER CENT. PER YEAR.

Call early and get this snap.

22 ROOMS, ONE FLOOR, DOWNTOWN; TRANSIENT; GREAT BARGAIN. FOR PRICE, SEE DECKER.

HOTEL, 46 ROOMS, MODERN, NEW, STEAM HEAT, HOT AND COLD WATER, ELEGANT FURNITURE, MUST SELL, EASY PAYMENTS.

TRANSIENT, 29 ROOMS, NEAR 5TH AND SPRING, ELEGANT FURNITURE, CLEARS $150. PRICE $2000.

HOTEL, 130, FINE CORNER, EXCHANGE FOR RANCH, LOTS OR HOUSE AND LOT.

A BEAUTIFUL LITTLE TRANSIENT HOUSE RIGHT DOWNTOWN, ALWAYS CLEARS $150 PER MONTH, 19 ROOMS ON ONE FLOOR, MUST SELL. SEE THIS AT ONCE.

HOTEL 17 ROOMS, BEAUTIFULLY FURNISHED, ROOMS ALL RENTED, CLEARS $150 PER MONTH. PRICE $1400.

22 ROOMS, HILL ST., PRICE $650.

11 ROOMS, ONE FLOOR NEW, ONLY $650.

500 OTHER BARGAINS. SEE THEM.

20 H. C. DECKER, 452½ S. Broadway.

FOR SALE—

Los Angeles field covered. Exceptional opportunities in hotels and apartment-houses.

H. JEROME TOY & CO.,

ESTABLISHED HOTEL BROKERS,

407-409 CHAMBER OF COMMERCE BLDG.

FOR SALE — A MONEY-MAKER IN A rooming-house, location central; sickness cause of selling; all rooms rented.

AMES MERCANTILE AGENCY,

SIXTH AND MAIN ST.

20 Ask for Business Chance Dept.

FOR SALE—OR EXCHANGE; 46-ROOM HOtel, newly furnished; 3-year lease; rent $130; corner Figueroa st.; all outside rooms, with running water; splendid location; good business; a bargain; at your own price. 'PHONE B4542. 22

FOR SALE—I WILL SELL MY 5-ROOM house, nicely finished, modern and new, on front of lot 50x150, with small house on back of lot; with bath same as front house; a few lemon trees and other fruits. Call 3240 E. 3rd st. MRS. WILSON. 21

FOR SALE—$300 WILL HANDLE MY NICEly furnished house of eleven rooms, four toilets, two baths, gas and electricity; new building; lease. See me before the first. 115 EAST NINTH. 20

FOR SALE— Country Property.

FOR SALE—

10-20-30

acres of deep, rich loamy soil, 4 miles from the city on 2 roads for $150 per acre, including 4 shares of water stock with each acre, ¼ cash, balance on or before 1, 2 and 3 years at 6 per cent.

10 OR 15

acres on Redondo electric car line for $300 per acre.

EASY TERMS.

ALFALFA LAND.

117 acres on Santa Ana line for $250 per acre.

TERMS.

F. H. BROOKS COMPANY,

215-16 Currier Bldg. 212 W. 3rd st. Both phones. 25

FOR SALE—180-ACRE DAIRY RANCH.

Fully equipped and improved. Fine stock of all kinds; implements, etc., can be had with ranch if desired; situate 5 miles east from Modesto on Santa Fe R. R., and on Tuolumne River. Full set of buildings all in good repairs; 130 acres bottom land; 110 of which is sown to alfalfa, yielding 10 to 20 tons per acre per year; 3 acres family orchard; plenty of timber for fuel; price $110 per acre, 1-3 cash, balance at 8 per cent., interest payable on or before 5 years; this ranch is now paying good interest on $300 per acre. Owner wishes to retire.

Inquire of DRAKE, JOHNSTON & CO., Modesto, sole agents. 21

FOR SALE — A BARGAIN: 18½ ACRES, good well, 4 acres alfalfa, 6-room house, irrigation water, on county road, one mile from either Studebaker or Norwalk, only 14 miles from Los Angeles; admirably adapted for chickens, vegetables, or small fruits, $3500, easy terms or will take part in lots in L. A. or Hollywood. C. J. WADE, 223 S. Spring st. 20

FOR SALE—

ALFALFA—FRUIT—WALNUTS.

We have a few bargains in this class of property, call or write us your wants and we will submit a property to suit. We make loans to our customers to complete purchases. DWIGHT & McKINLEY, 422-3 Bradbury Bldg. 'Phone A1871.

FOR SALE—

For good farms, stock ranches, apple and other fruit lands, timber lands, call or send for our free descriptive price list.

MASON-M'DUFFIE COMPANY, main office Berkeley, Cal. Branch office 75 Sutter st., S. F. Country Dept.

J. F. Barbee, Mgr.

FOR SALE—HEMET FARMING LANDS.

You will find nothing better in California, sandy loam soil, no adobe, alkali or hard pan, no scale, adapted to fruits and vegetables; plenty of water, cheap and good climate. For particulars regarding special railroad rate, etc., address J. P. CHAFFIN, 17 S. Raymond ave., Pasadena, Cal.

FOR SALE — 23 ACRES BEARING ORanges, walnuts and lemons. Beautiful home place. 9-room house, bath, hot and cold water. Abundance of flowers. Good barn, etc. Fine water. Convenient to Los Angeles. Price $17,000. Must sell. Might exchange. Address C, box 122, TIMES OFFICE. 20

FOR SALE—$125 WILL PLACE YOU IN possession of 160 acres of fine level agricultural and fruit land near Los Angeles and close to railroad. See us quick if interested. OSBURN LAND CO., 405 Chamber of Commerce. A6809.

FOR SALE—GREAT SACRIFICE, 10 ACRES of land, covered with trees, loaded with fruit; Hollywood way; on car line; water no object; price $300 per acre. See OWNER, 907 E. Fifth st. 24

FOR SALE—SEND 2c FOR PETALUMA Land Journal "L" to RODEHAVER & ATKINSON, Petaluma, Sonoma county, Cal., the greatest poultry center in the world.

FOR SALE—SOME GOOD LAND IN THE Turlock irrigation system for $80 per acre; easy terms; correspondence solicited. HAUGEN, BROWN & CO., Turlock, Cal.

FOR SALE — I MAKE A SPECIALTY OF large stock ranches, also best of irrigated alfalfa and fruit lands. FRANK C. CLARK, 306 Chamber of Commerce Bldg. 25

FOR SALE—160 ACRES OF SOFT LAND IN Imperial Valley, near town; write or call. DR. W. R. GWIN, Holtville, Cal.

PALO VERDE.

FOR SALE—

BLYTHE RANCH LANDS,

ON THE COLORADO RIVER,

IN THE PALO VERDE VALLEY.

Rich bottom lands with water, $35 up; pronounced by government experts to be equally productive as the fertile Nile Valley; equal to best Imperial lands.

Buy where the soil is inexhaustible, the water supply unlimited and where crops mature early, where the climate is healthful and clear titles are guaranteed.

Excursions Mondays and Fridays.

INTERSTATE LAND COMPANY, 622 S. Broadway, Los Angeles, Home F1665, Main 3920. 26

SAN DIEGO.

FOR SALE—

Large, modern residence in San Diego. Owner will sacrifice. Seventeen rooms, large grounds, garage, stable, laundry and every convenience. Situated 1 block from two car lines, in one of the very best residence sections of the city; both mountain and marine view.

24 Address I. D. ROGERS & CO., 1310 D street, San Diego, Cal.

SANTA CRUZ, CAL.

FOR SALE—WRITE AT ONCE FOR FREE copy of SANTA CRUZ TIMES, list of real estate snaps.

FOR SALE— Poultry Ranches.

FOR SALE—POULTRY FARMS IN THE Inglewood Colony, where you can make a profit. You can raise chickens and eggs almost anywhere, but in the Colony you can SELL them for cash at top prices. This is your chance to get into the poultry business on a practical basis. Don't miss it. The terms are easy and conditions most favorable. Call on INGLEWOOD WATER COMPANY, 349 Wilcox Bldg.

FOR SALE—

A MODEL POULTRY RANCH,

FULLY EQUIPPED,

IN THE LAWNDALE POULTRY COLONY.

A SNAP ON EASY TERMS.

SEE OWNERS, E. L. HOPPER & SON, 602-4 LAUGHLIN BLDG.

A1961. MAIN 244.

FOR SALE—BIGGEST SNAP IN LOS ANgeles for sale. One acre and a half chicken ranch; 6 room house with bath, horse, wagons, 150 chickens, 50 turkeys, ducks and pigeons; all kinds of tools for barn and outhouses; price $3000. MRS. ELMA JOHNSON, ...

FOR SALE—4-ACRE CHICKEN RANCH IMproved with new 5-room house, chicken houses, pumping plant, etc.; ten minutes from 4th and Spring sts., $6000; $3000 cash, balance 1, 2, 3 years. This is $500 an acre less than adjoining property. Investigate and inquire at 607 W. 4TH ST. 21

FOR SALE— Suburban Property.

FOR SALE—

ORANGE GROVE.

For sale—A fifteen-acre orange and lemon grove.

Good 8-room house.

Charming surroundings.

In the city of Sierra Madre.

All city conveniences.

Pure mountain water.

Close to electric cars.

Close to mountains.

Splendid prospect for advance in value to cut into building lots.

Will pay big interest.

Trees in good condition.

A half interest in first-class pumping plant.

(No trade.) F. R. YERXA (Owner,) Sierra Madre.

FOR SALE—

FOR BARGAINS

IN ALHAMBRA, HUNTINGTON DRIVE, EAST PASADENA, AND OTHER CHOICE LOCATIONS, SEE EDWIN G. HART & CO., WHO MAKE A SPECIALTY OF THESE PROPERTIES.

EDWIN G. HART & CO.,

A5815. 726 H. W. Hellman Bldg.

Main 4900. L.A.R.B.

FOR SALE—1 TO 5 ACRES.

The finest land joining this city at a special price of one-half its value, if sold right away, level land, A1 soil, grow anything; have just sold 2 acres for nursery; cheap water in abundance; adjoining land is sold in lots; will make easy terms; 5c car fare. Come in and see the owner. GEO. W. MOORE, 320 Pacific Electric Bldg. 20

HOLLYWOOD— For Sale, Exchange or Rent.

FOR SALE—WE CAN OFFER A BEAUTIful 8-room house on large corner lot, finest location in Hollywood on Prospect ave. The price has been held at $14,000, but the owner has authorized us to take $12,500 if sold quick. A payment of $2500 will handle this elegant home, and terms on balance if desired. W. CANADAY & CO., opposite Hotel Hollywood. E7474.

FOR SALE—NEW MODERN NINE ROOM house in West Hollywood. Four acres of ground; three acres set to carnations, which will pay interest on the investment. PHONE E7296. 25

GLENDALE.

FOR SALE—WHEN LOOKING FOR GLENdale property, before buying call at our office on Fourth st., at rear of P. E. station. CHANDLER & LAWSON, real estate agents, Glendale. 'Phone Home 161, S.S. 1421.

COVINA.

FOR SALE — OR EXCHANGE — ORANGE groves, from 5 to 100 acres, in Covina, Azusa, Glendora, Charter Oak, Irwindale, San Dimas or La Verne districts; also alfalfa ranches and raw land. Best conveniences for showing property. Write, 'phone, or call on HAZZARD & WELCH, Covina, Cal. Home 'Phone 54.

FOR SALE—5 ACRES NAVELS IN GOOD locality; ample water, fine prospect for crop; 4-room house and barn, close to car line; cheap at $5000. COVINA REALTY CO. 21

FOR SALE—THE BEST ORANGE SECTION in Southern California; orange groves a specialty. POLLARD & HUTCHINSON, Covina, Cal. Home 'Phone 293.

FOR SALE— Lemon and Orange Groves.

FOR SALE—

ORANGE GROVE.

For sale—A fifteen-acre orange and lemon grove.

Good 8-room house.

Charming surroundings.

In the city of Sierra Madre.

All city conveniences.

Pure mountain water.

Close to electric cars.

Close to mountains.

Splendid prospect for advance in value to cut into building lots.

Will pay big interest.

Trees in good condition.

A half interest in first-class pumping plant.

(No trade.) F. R. YERXA (Owner,) Sierra Madre.

FOR SALE — EQUITY 5 ACRES OF ORange land, Covina district, one-fourth mile from car line. Inquire 313 W. 5TH. 21

FOR SALE— Beach Property.

FOR SALE—ONE OF THE BEST RENTAL properties at Avalon, composed of six completely furnished flats; nets 19 per cent. annually. Address FRED J. MOLL, SR., Avalon, Cal. 20

LONG BEACH.

FOR SALE—BEAUTIFUL HOME ON bluff overlooking ocean and Naples. Grounds 125x130. Particulars, Address Box 355, LONG BEACH. 21

FOR EXCHANGE— Real Estate.

FOR EXCHANGE—$10,000; FULL BEARING citrus grove, 6 acres all fenced, magnificent home and income property, right in town, all conveniences, 11-room house, barn, chicken corrals, water stock, grand shade trees, flowers, etc.; exchange equity for clear Los Angeles, or suburban. Box 553, CORONA, Cal.

FOR EXCHANGE—

We have good close in acreage to exchange for a modern 7 or 8-room house in good location, give full description.

F. H. BROOKS COMPANY,

215-16 Currier Bldg. 212 W. 3rd st.

25 Both 'Phones.

FOR EXCHANGE — WANTED REAL EState, all over, guarantee quick sales with cash; have plenty of money on hand with which to get bargains; no misrepresentations. Try us and see.

GOLDFLAM & CO.,

254 S. Broadway, room 117.

FOR EXCHANGE—AT BEAUTIFUL WESTgate; well improved new 2-acre place, close to car, foothills and boulevard; suitable for poultry raising and summer home; want L. A. cottage, clear L. A. vacant or income elsewhere. See STAFFORD, 511 I. W. Hellman Bldg. F7237.

FOR EXCHANGE — DO YOU WANT TO buy, sell or exchange? If so, and you want a bargain, come in and list with us. We have clients that are looking for snaps. Property of all kinds for exchange.

WILLIAMS LAND AND LOAN CO.,

613-620 Grant Bldg. Both phones.

FOR EXCHANGE—2 LOTS AND 5-ROOM house, Rialto ave., Ocean Park, clear and cash for your equity in a 5-room cottage in a large lot to an alley north of 35th st.

See LUNDEEN for Homes,

F7442. Main 4946. 702 S. Spring st.

FOR EXCHANGE—REAL ESTATE—A 7-room cottage with modern conveniences; large porches; good barn, very large lot; well located in North Pasadena, clear, for Pomona home. M. W. ATWOOD, 633-9 I. W. Hellman Bldg. Main 4054. 24

FOR EXCHANGE—COUNTRY PROPERTY. 160 acres suitable for fruit of any kind within one mile railroad station, near Bakersfield. Take cottage Los Angeles. M. W. ATWOOD, owner, 635-9 I. W. Hellman Bldg. Main 4054. 24

FOR EXCHANGE—

I make a specialty of exchanging real estate, particularly California for eastern. Member L. A. Realty Board. C. W. CONWAY, 304-5 Bradbury Bldg.

FOR EXCHANGE—WANT TEXAS STOCK ranch. Have Pasadena business property on main street worth $65,000, and business established twelve years, worth $15,000. Trade total for $75,000. JAS. H. GAUT, Pasadena. 21

FOR EXCHANGE—160 ACRES, ALL GOOD land, house, barn, windmill, tanks, $4000, clear; want city property or stock of goods, drugs preferred. BEN WHITE, 304 Bryson Bldg. 20

FOR EXCHANGE—FREE AND CLEAR lots, New Jersey, near New York; will add cash. What's offered here? GOLDFLAM & CO., 254 S. Broadway.

FOR EXCHANGE—FOR HOUSE AND LOT; 1 lot, W. 37th st., 50x150, with big fruit trees and 2 lots, 40x140; 5th st., Santa Monica. Apply 1032 E. 45TH ST. 20

FOR EXCHANGE—WHAT HAVE YOU FOR exchange for rare pieces of furniture and Indian rugs? Will sell cheap. Phone A3291. Call 138 N. HILL. 20

FOR EXCHANGE—$6500, 12 ROOM HOUSE, Ocean Park, income $80 month, incumbrance $3100, want Los Angeles. Address G, box 192, TIMES OFFICE. 20

FOR EXCHANGE—WANTED PROPERTY IN or near New York. Will give property here with cash. GOLDFLAM & CO., 254 S. Broadway, room 117.

FOR EXCHANGE—4½ ACRES FINE, RICH fruit land in ideal location, for good L. A. residence lot. C. J. CLAUSSEN, F4855, Main 3215. 20

FOR EXCHANGE—OR SALE, APARTments, house, lot, close-in, high ground, near Broadway, good terms. Wanted 5-room house. OWNER, 34137. 20

FOR EXCHANGE—ONE OF THE BEST LOcated rooming-houses in the city, for cottage or cash and lots. Address ROOM 8, The Hamilton, 521 S. Olive.

FOR EXCHANGE — LOTS ON 28TH ST., west, for Garvanza. Owner. Address B, box 135, TIMES OFFICE. 20

FOR EXCHANGE—EQUITY IN LOT FOR horse, harness and surrey. H. F. BURKE, 5827 Moneta ave. 21

FOR EXCHANGE—LEAHY & SON WILL exchange your property; large list, both city ...

FOR EXCHANGE—1000 PROPOSITIONS.

Cottage and lot for ranch ....$[illegible]

Clear cottage for hotel ....$[illegible]

Orange grove for city realty........$[illegible]

Hollywood lot and cash for ranch........$[illegible]

5-room cottage for acreage........$[illegible]

City cottage for alfalfa land........$[illegible]

10-acre orange grove, Glendora........$[illegible]

Flat building for apartments........$[illegible]

City realty for beach cottage........$[illegible]

Orange grove for city realty........$[illegible]

City bungalow, southwest, for grocery........$[illegible]

Modern cottage near car line, on terms........$[illegible]

24 acres, good water, near city........$[illegible]

5-room cottage for small ranch........$[illegible]

Flat building, close in, for cottage........$[illegible]

Cottage and lot for rooming-house........$[illegible]

20 acres, alfalfa, near city........$[illegible]

House and lot for orange grove........$[illegible]

10 acres, Baldwin Park, for city realty........$[illegible]

6-room cottage, close in, for hotel........$[illegible]

75 acres alfalfa, for city realty........$[illegible]

20 acres alfalfa, for good business........$[illegible]

7 acres, Gardena, for city realty........$[illegible]

5-room rustic house, for ranch........$[illegible]

10-acre orange grove........$[illegible]

16 acres oranges, 11 years old........$[illegible]

20 H. C. DECKER, 452½ S. Broadway.

FOR EXCHANGE—

160 acres, foothill grape land, near Cucamonga, Cal., valued at $50 per acre; $8000; mortgage $3000; 3 years, 7 per cent.; will exchange equity of $7000 for residence in southwest or clear lots; prefer equity in good lot in Wilshire district; will assume $3000 to $4000. Will show property in automobile.

W. S. M'KEE,

Main 60. Home Ex. 605. 107 Security Bldg.

FOR EXCHANGE—FOR HOME IN LOS ANgeles, a fine one in Portland, Or., located in the best residence section; large grounds, beautiful shrubbery, shade trees; the finest French roses and other rare plants too numerous to mention; the house was built about 3 years ago; modern and up-to-date in every way; leased by the year to one of the largest grain merchants in the Northwest, thus proving the desirability as a home and also as investment property; will assume and pay cash difference if necessary. For full information and views of this splendid home, see WHITE & CO., 423 S. Grand ave. 'Phone Main 3992 and F5310. 21

FOR EXCHANGE—

Wanted 40 to 320 acres cheap land, free of incumbrance; improved or unimproved, within 70 miles of Los Angeles; will pay $10 to $40 per acre; will exchange my equity in city property for this land.

W. S. M'KEE,

Main 60. Home Ex. 605. 107 Security Bldg.

FOR EXCHANGE—CHOICE ALFALFA, wheat and beet lands south of Corcoran, Kings county, for city, or will sell for $60 per acre, and give time until lands double in price; also Ocean Park and other beach property for sale and exchange.

A good lot on Angeleno Heights, $2250; price $200; all kinds of property for sale and exchange.

A. L. AUSTIN, 313 S. Broadway, room 205. Phone A8197, Broadway 2251.

FOR EXCHANGE—BEN WHITE WILL EXchange your property. 304 BRYSON BLDG., Second and Spring. Member L.A.R.B.

FOR EXCHANGE—GROCERY, FIXTURES, buildings and lot, 6281 Central ave., close for ranch. SOUTH 329. 23

FOR EXCHANGE — IF YOU WANT TO buy, sell or exchange, try REALTY EXCHANGE COMPANY, 502 S. Broadway. 25

FOR EXCHANGE— Merchandise for Real Estate.

FOR EXCHANGE — GOOD INSIDE CITY property with good building for horses or mules ready for market. Address E, box 136, TIMES OFFICE. 24

FOR SALE— Miscellaneous.

FOR SALE—

20 4½-ft. bath tubs, $10 each.

30 5-ft. bath tubs, $10 each.

10 5½-ft. bath tubs, $12 each.

30 toilets, worth $15, for $12 each.

22 sinks, worth $4.50, for $3 each.

20 laundry trays, $8 to $10 each.

25 gas ranges, $8 to $15 each.

30 wash basins, $2.50 to $10 each.

21 NEWELL BROS., 218 W. First.

FOR SALE—

DESKS FOR LESS.

DESKS FOR LESS.

Office furniture is our specialty. Don't buy before seeing our stock. L. A. DESK EXCHANGE, 305 N. Bdwy., opposite The Times.

FOR SALE—SQUARE PIANOS.

Why buy a piano, when you can buy an elegant square for $5 down and payments of $3 each for a few months? We have real bargains in square pianos. See them.

GEO. J. BIRKEL CO.,

25 345-7 S. Spring st.

FOR SALE — NEW AND SECOND-HAND billiard and pool tables, bar fixtures of all kinds; easy payments. Send for catalogue. THE BRUNSWICK - BALKE - COLLANDER CO., 321 E. Third st.

FOR SALE—HOUSE SAFES, ABSOLUTEly fireproof, with burglar-proof combination locks; from $10 up to $50. The CHENEY-WEST COMPANY, 216-218 S. Los Angeles st. A6661, Main 3082.

FOR SALE—WE SUPPLY CARBON PAPER at wholesale prices. Sample box, $1.00, any color or weight, $2, prepaid. THE OFFICE SPECIALTY CO., 330 Dearborn st., Chicago, Ill. 27

FOR SALE—OR EXCHANGE—CHEAP, FINE full leather heavy two-seated carriage and double harness, made to order, cost $550; good as new. HUBBELL, 503 Bullard Blk. 'Phone A2734.

FOR SALE—1 NEW HERRICK GROCERY refrigerator, 1 Howe scales, 1 Enterprise coffee mill, tobacco cutter. Close them out cheap. See tomorrow. 3709 PASADENA AVE. Phone East 1447.

FOR SALE — DIAMONDS ON CREDIT; terms 1-5 down, balance in easy payments. DIAMOND CREDIT CO., 424 S. Broadway, room 403. Both phones Ex. 1364.

FOR SALE—LARGE RANGE, COST $65; Quaker Jewel, good condition, $25; also large cameo pin. 131 E. 35TH ST. Phone B4520. 21

FOR SALE—LARGE PHOTOGRAPHERS camera like new; cost $300, will sell cheap or exchange for horse or what have you. 549 S. HILL ST. Mrs. Chambers. 20

FOR SALE — VALUABLE POSTAGE stamps. Write W. M. ARTMAN, general delivery, Los Angeles; will also trade and purchase good stamps.

FOR SALE — BARGAINS IN SAFES AND vault doors. THE CHENEY-WEST COMPANY, 216-18 S. Los Angeles st. A6661, Main 3082.

FOR SALE—ANTIQUITIES IN JEWELRY and silverware, old English engravings, paintings and laces, n. s. f. 849 W. WASHINGTON, near Figueroa. 25

FOR SALE—PIANO, ELEGANT CHICKERing upright piano, in excellent condition. A rare bargain if you buy now. 1835 NEW ENGLAND ST. 20

FOR SALE—ONE LARGE AND ONE MEdium size second-hand fireproof safe. ANDERSON, 210-212 N. Main.

FOR SALE—PIANO; FINE FRENCH WALnut-mahogany piano at a sacrifice price. 325½ S. BROADWAY. 20

FOR SALE—FIRST-CLASS DYE WORKS, tailor shop, in good location. Inquire 1110 W. NINTH. 21

FOR SALE — SECOND-HAND PLATFORM scale and Hobart electric coffee mill. ANDERSON, 210-212 N. Main st.

FOR SALE—DIAMONDS ON CREDIT, 1-5 down and 10 per cent. a month. DIAMOND CREDIT CO., 424 S. Broadway, room 403.

FOR SALE—AWNINGS, TENTS, NEW AND old; all sizes; tents for rent. WISE & DOWNIE, 549 E. Seventh st. F8296, Bdwy. 1180.

FOR SALE — COASTER BRAKE BICYCLE and fine typewriter, very cheap. 424 S. HILL. 20

FOR SALE—$400.00 BUYS GOOD PAYING restaurant. 5731 CENTRAL AVE. 25

FOR SALE—25 TONS OF NICE BARLEY hay. Tel. WEST 1850. 25

FOR SALE—WHITE SHOW CASES. 347 SOUTH MAIN ST. 23

FOR SALE — FIREPROOF SAFE; A BARgain. Call at 409 E. SECOND ST.

FOR SALE—CHEAP, 2 GOOD SODA FOUNtains, 117 E. FIRST ST. 22

FOR SALE— Furniture.

FOR SALE — WE RENT OFFICE DESKS and chairs, etc., and give option to apply rent or purchase at lowest prices. L. A. DESK EXCHANGE, 305 N. Broadway. Tel. A3085, Main 2706.

FOR SALE—FURNITURE OF 4 ROOM COTtage, cottage for rent, rent $21, coops, wire and 45 chickens on place, nice home for man with family. 130 EAST 17TH ST. 20

FOR SALE—FURNITURE AND 3 YEARS lease of 12 apartments of which 8 completely furnished; price $1000; rent $85 a month. A. MALLORY, room 311, 207 S. Broadway.

FOR SALE—ABOUT 40 TONS FIRST CLASS barley hay, for particulars refer to GOTTS WALTHERS, Inglewood. 20

FOR SALE—FURNITURE OF SIX ROOMS, complete; almost new; sell at sacrifice; price $350. Call at 1514 BERENDO ST. 25

FOR SALE — LARGE ASSORTMENT OF new and second-hand goods; lowest prices. JAMES COLGAN & CO., 713-15 S. Spring st.

FOR SALE—MATTRESSES AND COUCHES, our own make; bargains in wardrobe couches; also iron beds. 709 W. SEVENTH.

FOR SALE—LEVY BUYS, SELLS, TRADES second-hand furniture. 529 S. SPRING.

FOR SALE—HOUSEHOLD FURNITURE. ...

Classified Liners.

FOR SALE—
Furniture.

FOR SALE—COOL OFF, WE HAVE ICE boxes, slightly used, at prices to fit your purse. Gas plates and ranges, gasoline stoves, cook stoves and steel ranges in great variety; household furniture of every description at about ½ price.
100 yards B.B. hall carpet, like new, 90 cents; all wool art squares, 9x12, $2.50 to $4; good tapestry rugs, $3 and up. Special on garbage cans, new and good assortment, new ice cream freezers, 75 cents to $1.50. Come see. SKEELS BROS., 511 S. Main. Both Phones. 22

FOR SALE—ON TIME PAYMENTS, FURniture, stoves, carpets, rugs and household goods. Also roll and flat-top desks. We will furnish your home or office complete. You can get as little as you want or as much as you want. OVERELL'S, 700, 702, 704, 706 and 708 S. Main st. THE BIG STORE.

FOR SALE—BARGAIN IN MASSIVE MAhogany and quartered oak roll-top desks and chairs to match, leather upholstered; desks from $10 to $150. Smith and Remington typewriters, $30 up. L. A. DESK EXCHANGE, 105 N. Broadway A2055; Main 2705

FOR SALE—ROUND DINING-ROOM TABLE and chairs; also one refrigerator; all nearly new. 1605 W. NINTH ST. 20

BUSINESS CHANCES—
Miscellaneous.

FOR SALE—$2000 BUYS TWO-THIRDS INterest in one of the best wholesale manufacturing businesses. Manufacturing a staple article used in every house and hotel. Has a fine factory, cheap rent and long lease. Owner is too old to continue and wishes to dispose of his interest. Investigate.
INVESTMENT DEPARTMENT.
JONES & RYDER LAND CO. (Inc.)
23 218 West Third st.

HERE IS A SPLENDID OPPORTUNITY for you to join in most extraordinary business opening, where you have something for your family. If you have $2250 cash and good reference, you can buy half interest with worthy established firm in general realty, renting and fire insurance. We are authorized to find good party, and invite you to call, get particulars. See PHOENIX, 202 Grant Bldg. 22

ROOMING HOUSE THAT CLEARS OVER $100 monthly; centrally located; building brick; all rooms rented. DON'T FORGET. THESE SNAPS DON'T LAST. By December prices will begin to go up. Don't lose money by waiting.
AMES MERCANTILE AGENCY,
6th and Main sts.
Ask for Business Chances.

WANTED—EXPERIENCED BEET GROWers with teams and implements, to rent sugar-beet lands at Corcoran, Cal.; houses and barns furnished; water for irrigation; liberal terms; must be practical men with outfits and means to finance their crops. SECURITY LAND AND LOAN CO., 204a209 Central Bldg., 6th and Main sts. 25

$500 CASH BUYS ONE OF THE BEST AND complete grocery stores in the city; $15 to $25 cash trade per day; no soliciting; large living-rooms, long lease, cheap rent; water paid; everything first-class and up to date; here is a snap and a sure winner. Call 3724 S. FIGUEROA. Ill health reason for selling. 21

I HAVE INDUSTRIAL STOCK (COVERING mechanical invention soon to be installed at Lacy Iron Works) that is CERTAIN to pay at least TEN FOR ONE in five years. Call at my office and arrange to see machine, or write for descriptive circular. JAMES H. BLAGGE, member L. A. Stock Exchange, 206-8 Security Bldg. 20

FOR SALE—FRUIT STORE, CIGARS AND
FOR SALE—THE BEST AND SUREST BUSiness opportunity offered in Southern California is a poultry ranch in Inglewood Poultry Colony. This is no experiment; it is an accomplished fact. Address INGLEWOOD WATER CO., 349 Wilcox Bldg.

WANTED—AN ESTABLISHED MANUFACturing business owning their own ground and building and with a machinery investment of over $60,000 offers to high class salesman a block of stock $10,000 at par; references required; investigation solicited. Address RR, box 180, TIMES OFFICE.

FOR SALE—GROCERY IN ONE OF THE best locations in city, nice soda fountain, ice boxes, cigars, tobacco and groceries, living rooms, furnished, nice place for man and wife, $200 will handle this place, sickness cause of selling. Call 235 SOUTH HILL ST. Room 1. 20

FOR SALE—HALF INTEREST IN PAYING business that hard times can't down. $8250 handles it. No competition in city.
AMES MERCANTILE AGENCY,
6th and Main street.
Ask for Business Chance Dept.

WITH $250-$300 YOU CAN BUY STOCK AND valuable agencies worth 3 times the price, which will bring you yearly from $3000 to $5000. Only good business ability needed. Can stand rigid investigation. Address BB, box 122, TIMES OFFICE.

CHOP HOUSE, CENTRALLY LOCATED, ON Broadway; only one in block; daily receipts show fair profit; owners obliged to leave city; part cash, balance out of business, as you can spare it. Address C, box 63, TIMES OFFICE. 20

SPECIAL OPENING FOR GENTLEMAN with $1500 and services in high-class local manufacturing business. Call at 813 CENTRAL BLDG., S.W. cor. 6th & Main. 20

WANTED—PARTNER WITH $250 IN WELL-paying established business; safe investment guaranteed; no humbug; clean, easy work; no experience necessary; cheap rent; long lease; assistant needed. CITY HAT WORKS, 805 S. Spring st. Phone Main 4024. 21

WANTED—HERE IS AN EXCELLENT OPportunity for man of ordinary ability to make $150 per month; pleasant work, $250 required; absolutely no risk. EMICK, 614 Union Trust Bldg. 19

FOR SALE—IF YOU HAVE $4000 CASH AND capable of managing a first-class business you can make $4000 a year; no mining or real estate, but a strictly high-class business. Address F, box 183, TIMES OFFICE. 20

FOR SALE—NICE LITTLE BUSINESS, consisting of groceries, cigars, tobaccos, candies, soft drinks, good ice cream trade; sickness reason for selling. Call 784 SAN PEDRO. 26

WANTED—MAN WHO CAN INVEST $350 cash, learn a good business, and earn $125 month to start; references exchanged. ROOM 419, Bryson Bldg., N.W. cor. Second and Spring. 20

FOR SALE — OR EXCHANGE—GROCERY, fixtures, horse and wagon; good location, cheap rent; sales $30 per day, can be doubled. Sickness reason of sale. Price $750. 593 N. AVE. 25. Phone East 338. 21

IF YOU MEAN BUSINESS AND WANT an ideal cigar, news and confectionery store, fine running order, good location, long lease, with good future. This is a snap. OWNER, 830 WEST SIXTH. 22

OPPORTUNITY OFFERED PARTY WITH $500 or more to join promoters in immense coal proposition; near railroad, 95 miles from San Francisco; prominent bankers associated. HOLLISTER COAL CO., Hollister, Cal.

WANTED—A MAN WITH $3000 TO $5000 TO invest in a legitimate business, an incorporated company. A 30 per cent. dividend guaranteed, black on white. Address AA, box 169, TIMES OFFICE.

FOR SALE—OR EXCHANGE — SMALL stock notions, stationery; will take team ranch mares, balance cash; sell at cost. Address 407 MYRTLE AVE., Monrovia, Cal. Box 631. F. D. Moore, owner. 20

FOR SALE—CHEAP; A FINE LITTLE CIgar, tobacco, fruit, soft drinks and grocery store, one living room, rent only $10 a month. See owner, 721 CENTRAL AVE. 21

FOR SALE—$650 A SNAP. BUTCHER SHOP doing good business, fine location, good fixtures, new wagon. W. J. WEIERSBACH, with WILLIAMS LAND & LOAN CO., 613 Grant Bldg. A2963. Main 2831. 21

FOR SALE—AN ESTABLISHED COMMISsion business, good staple lines that pay a good commission. Address J. C., box 172, TIMES OFFICE. 21

FOR SALE—TAILOR SHOP FOR CLEANing and pressing; established 2½ years; good location; small rent; bargain for quick sale. 120 E. THIRD ST. 20

FOR SALE—A GOOD FEED AND FUEL business, long lease and good location. FINCH, Feed and Fuel, 114 W. Sunset, Hollywood. 25

MONEY IN BROILERS; A BROILER PLANT and chicken ranch for sale at Huntington Park. A. S. MITCHELL, Groveland addition. Take Whittier car. 22

PARTY WANTING HOT CLIMATE, TO buy store with postoffice attached, bringing in $400 or $500 a year. POSTMASTER, Nipton, Cal. 24

GENERAL STORE, NEAR-BY TOWN; A paying business; rent $17.50; will invoice about $1800. Call up store, BOYLE 8030. 24

FOR SALE—MOVING-PICTURE SHOW IN good town; a money maker. Address C, box 125, TIMES OFFICE. 20

FRUIT STAND FOR SALE; TOBACCO, CIgars, soft drinks; 11 rooms in rear, $450. See OWNER at 524 E. Fifth st.

HAVE $1000 AND SERVICES TO INVEST IN any paying business. Address C, box 136, TIMES OFFICE.

I WILL DO YOUR MOVING WITH TEAM and large hay rack for $4 a day, or by contract. Phone WEST 1456. 20

DO YOU WANT TO BUY, SELL OR EXchange? See the RETAIL GROCERS' ASSOCIATION, 336½ S. Broadway, room 202.

FOR SALE—CORNER GROCERY; NEW, SElected stock; $25 day cash sales; cheap rent, long lease; living-rooms. 561 E. 23RD. 20

FOR SALE—6-TABLE POOLROOM AND 3-chair barber shop; price $1600; good location. F6890. 21

BUSINESS MEN BE WISE, PANAMA AND felt hats cleaned and blocked by experts, 50c up. FACTORY, 114 S. Broadway.

FOR SALE—LAUNDRY ROUTE, FIRST-class; a bargain. A. R. GATTELMAN, 773

BUSINESS CHANCES—
Miscellaneous.

FOR SALE—NEW CASH GROCERY STORE, invoice about $700. New and modern, cement floor. Apply 3119 E. MAIN ST. 21

FOR SALE—CHEAP; 2-CHAIR BARBER shop with baths, clearing from $75 to $100 per month. Call owner, B9229. 21

FOR SALE—CHEAP FOR CASH, BEST RESTaurant in Long Beach. Apply 125 WEST OCEAN AVE., Long Beach. 25

FOR SALE—$400.00 BUYS GOOD PAYING restaurant. 5731 CENTRAL AVE. 20

FOR SALE—TAMALE COUNTER DOING paying busines. 322 E. 3D ST. 20

SWAPS—
All Sorts. Big and Little.

FOR EXCHANGE—450 ACRE FINELY IMproved ranch, plenty water, buildings, etc., value $27,500; want good eastern or California or securities. Call D. M., 234 BRYSON BLDG. A6596. 20

FOR EXCHANGE—MUST TRADE MONday, $1000 equity in beautiful 6-room residence. Want listed securities or any good quick offer. Call D. M., 234 BRYSON BLDG. A6596. 20

FOR EXCHANGE—OLD VIOLIN, VALUE $70, 4A kodak 5x7, or 6½x8½ camera and outfit, same value. Finishing for amateurs. BEST & CO., 1311 S. Los Angeles st. 20

FOR EXCHANGE—32x6.6 ft. 20-H.P. TORPEdo stern launch, $1000, for house and lot, or land not exceed $2000. Address G, box 174, TIMES OFFICE. 20

FOR EXCHANGE—EITHER VISIBLE OR Yost typewriter. Want fine bicycle, phonograph, shotgun, turkeys. 137 STATION C. 20

FOR EXCHANGE—TWO TURKEY HENS; want bicycle, camera or gun. What? 137 STATION C. 20

FOR EXCHANGE — HORSE, BUGGY AND harness for furniture. Inquire 2326 E. 3RD ST. Phone Boyle 2944. 20

MONEY TO LOAN—
In Sums to Suit.

QUICK LOANS ON FURNITURE, PIANOS, mortgages; also short loans on REAL ESTATE without brokerage fee; no publicity; money ready same day; easy terms and all the time you want, or can repay as convenient, reducing interest. CLARK & CO., 301 Security Bldg., 510 S. Spring st. 'Phones F7151, M. 5064.

LOANS ON FURNITURE, PIANOS, DIAmonds, live stock, contracts, mortgages or any good security. No delay. Charges and terms reasonable. Suburban loans given special attention. ROSS & CO., 800 Trust Building, corner 2nd and Spring. Phones A7301, Main 3541.

TO LOAN—MONEY LOANED TO SALARIED people just on your own name; no other security necessary; don't borrow until you see me; my system is the best for railroad men, clerks, book-keepers, street car men and all other employees; business strictly confidential. NEWTON, 708 O. T. Johnson Bldg.

MONEY LOANED—
On furniture, live stock, diamonds or personal property; large loans on rooming-houses, ranch stock and street bonds, solicited; at reasonable rates. Fair dealing and satisfaction guaranteed. A8285; Main 2129. Room 6, Orpheum Bldg., 227 S. Spring. CLAPPER.

TO LOAN—
$250,000.
MOYER & GILBERT,
612 FROST BLDG.
CITY LOANS. RANCH LOANS.
LOWEST RATES. PROMPT ATTENTION.
HOME A8827. MAIN 5474.

HAVE A MAN THAT WILL BUILD your house and buy your lot and deliver to you on payment of 20 per cent. down, balance like interest.
AMES MERCANTILE AGENCY,
Sixth and Main streets.
Ask for Business Chance Department.

WORKING MAN'S FRIEND.
That is what we are to thousands. Loans made to "salary" employes. Lowest rates and easiest payments.
THE NATIONAL LOAN CO.,
519-520 Bryson Bldg., 2nd and Spring sts.

MONEY LOANED, DIAMONDS, JEWELRY, pianos, mortgages, contracts, etc. Diamond loans a specialty. Loan our own money; lowest rates; prompt; private rooms; bank references; established 5 years. H. T. REID & CO., 142 S. Broadway, suite 125. A1926.

MONEY LOANED ON DIAMONDS, JEWelry, pianos, furs, furniture, autos, estates, equities, antiquities, etc.; any amount; strictly confidential; privacy assured; established 1890. Phone A2689. UNION LOAN CO., 114 S. Spring, Suite 1. Thaddeau C. Lutnesky, Mgr.

MONEY LOANED ON DIAMONDS, JEWelry, pianos, furs, furniture, autos, estates, equities, antiques, etc.; any amount; strictly confidential; privacy assured; established 1890. Phone A2689. UNION LOAN CO., 114 S. Spring, suite 1. Thaddeus Lutnesky, Mgr.

TO LOAN—MONEY ON HOUSEHOLD GOODS, pianos, live stock, farm implements, real estate, trust deed, on mortgages, and all kinds of chattel securities, lowest rate, strictly confidential. FINANCIAL LOAN CO., 631 Chamber of Commerce Bldg. A2366. 21

TO LOAN—LOWEST RATES. MONEY, $5000 to $10,000. Diamonds, real estate, anything good for security. Bank references. Business confidential. Loan our own money. KUSEL LOAN COMPANY, 314-115 Stimson Block, 3d and Spring.

MONEY LOANED SALARIED PEOPLE AND others without security; easiest payments; offices in 63 principal cities; save yourself money by getting my terms first. D. H. TOLMAN, 430 Mason Bldg., Broadway and 4th.

MONEY TO LOAN—
$2500 at 8 per cent., for 2 or 3 years, on good security; city preferred.
R. A. COLLINS,
18 217 Byrne Bldg.

MONEY TO LOAN—
$200 to $250,000 to loan on real estate and other good securities at current rates. Established 1886. LEE A M'CONNELL & CO., 311-312 Douglas Bldg.

PRIVATE MONEY, $2000 TO $10,000, SINGLE loan preferred; want close-in property; no red tape; no delays; only 1 per cent. commission. See WELSHANS & COLE, 434 S. Hill st. F5977. 20

MONEY LOANED ON DIAMONDS, JEWelry. Liberal loans, lowest rates; every courtesy extended to our patrons. H. W. BRYON CO., 203 Lissner Bldg., 524 S. Spring.

MONEY LOANED SALARIED PEOPLE without security; notes bought; loans on stocks, bonds and warrants. TRADERS' EXCHANGE, 231 Bryson Bldg. Phone Main 4870.

MONEY LOANED ON DIAMONDS, WATCHes, jewelry. We loan you more money, less interest, hold your goods longer than any one. Tickets issued. LEE BROS., 505 S. Main st.

TO LOAN—ON DIAMONDS, FURNITURE, pianos, autos, etc.; our own money; ½ rates; no extra charges. See us first. Licensed and responsible. J. S. ROGERS & CO., 206 Citizens' National Bank Bldg. Main 5350. 20

WE TRUST YOU—
Your promise to pay is our security.
SALARY LOANS. SALARY LOANS.
THE STATE LOAN CO.,
611-612 Grosse Bldg., 6th and Spring sts.

MONEY TO LOAN—
In sums of $1000 and up, 7 and 8 per cent.
RAMEY BROTHERS,
207 Mercantile Place.

MONEY TO LOAN — $1000 FOR A GOOD building loan, any amount private money; $900 cash now ready for good loan. M. M. DAVISON & SON, 204-6 Wilcox Bldg. 20

MONEY TO LOAN — ON REAL ESTATE. Large amounts at 6 per cent. C. A. SUMNER & CO., 214 L. A. Trust Bldg., corner 2d and Spring sts. Main 662. A6622.

TO LOAN—ON REAL ESTATE; YOU CAN always get the money through this office. A2337, Broadway 1630. H. C. HOLLINS, 506 Byrne Bldg. 23

MONEY LOANED ON DIAMONDS, MORE money at less interest; diamonds bought. MONEY LOANED SALARIED PEOPLE. R. K. MUSSER, 416 O. T. Johnson Bldg.

MONEY TO LOAN—$1000 TO $5000 ON CLOSE-in property, 1-4 to 1-3 valuation; private party. F. ALBERT WEY, 812 Grand View. 20

PRIVATE MONEY, 7 AND 8 PER CENT., ON CITY OR COUNTRY REAL ESTATE. LOCKHART & SON, MORTGAGE BROKERS, 306 W. FIRST ST. MAIN 1473, A1473.

TO LOAN—$50,000, DIAMONDS, WATCHES, jewelry, 3 and 5 per cent.; why pay more? Confidential. SCHEPPS, licensed collateral bank, 444 S. Broadway, suite 25.

PRIVATE MONEY, NO RED TAPE. ANY amount on good security. M. M. DAVISON & SON, 204-6 Wilcox Bldg.

TO LOAN—$7000 TO LOAN PRINCIPALS. Will divide. A7301, Main 3541. CLARK TRUSTEE, 800 Trust Bldg. 21

MONEY LOANED. MORTGAGES BOUGHT, sold. GIBSON, Vansyckle Bldg., Hollywood.

TO LOAN—SALARIED PEOPLE; NO RED tape, without indorser; confidential. WEST COAST EXCHANGE, 419 Henne Bldg. 22

MONEY TO LOAN BY THE OLD RELIAble loaners, J. R. CONLEE, successor to Bradshaw Bros., 238 Bradbury Bldg.

ESTATE MONEY TO LOAN ON FIRST mortgage city realty up to $5000. J. B. McLAUGHLIN, 405 Bullard Blk. Phone A1442.

R. W. POINDEXTER, 409 WILCOX BLDG., loans money on real estate, large or small amounts. Building loans a specialty.

LOANS TO SALARIED PEOPLE.
SOUTHERN CREDIT COMPANY,
411 O. T. Johnson Bldg.

SALARIED PEOPLE'S LOAN CO., 304 H. W. Hellman Bldg. Lowest interest rates. Notes bought. Phones Main 5968, A2659.

LOANS ON J. J. PHELPS,
Real estate. 235 H. W. Hellman Bldg.

MONEY TO LEND—REASONABLE RATES. THE ACKERLY COMPANY, 538 S. BDWY.

MONEY LOANED, CONTRACTS AND MORTgages bought. A. M'CALL, 314 Bullard Blk.

MONEY TO LOAN—
In Sums to Suit.

TO LOAN—MONEY.

$1200
On good Security at 8 per cent.
For two or more years.

$3000
On improved real estate, 8 per cent.
2 or 3 years.

$1500
On improved city property.
Eight per cent., 2 years.

$500
On improved city property
Eight per cent., 2 or 3 years.

$2500
At 8 per cent, 2 years on
Approved real estate.

R. A. COLLINS,
217 Byrne Bldg.
Both Phones. 19

THE KEY TO SUCCESS IS READY MONEY.

We have it, and will loan it to you at a reasonable rate quickly, and without publicity on your FURNITURE, PIANO, HORSES, WAGONS or other personal property, without removing them from your possession.

Time as long as needed, with the option of paying before due and stopping the interest. Amounts from $10 upward.

Business-like treatments, and reasonable terms assured to all.

See us if you need any money, and we will convince you that our methods are right. 8 a.m. to 6 p.m.
FIDELITY LOAN CO.,
529 MASON BLDG.,
S.E. corner Fourth and Broadway.
Phones—F7421, Broadway 5171.

TO LOAN—MONEY LOANED ON REAL ESTATE.

We make 3-year loans at 7 per cent. on improved and unimproved property.

Prompt appraisement; liberal valuations.

All loans made direct from this office. Building loans on straight 3-year mortgage.

JONES & RYDER LAND CO. (Inc.)
CAPITAL $100,000.
Real Estate Insurance, Loans.
218 West Third st. 23

TO LOAN—MONEY—OUR RATES.
For loans on furniture, pianos, storage receipts, salaries, diamonds, etc., are the lowest ever offered. The following payments pay both interest and principal—
On $25 pay us $5c.
On $50 pay us $1.70.
On $100 pay us $3.10.
Other amounts in proportion.
No other charges. Nothing deducted from the loan. Special rebates for advance payments. Suburban loans made.
Information cheerfully given. All business strictly confidential. Private interview rooms.
GERMAN-AMERICAN LOAN CO.,
701-702 Delta Bldg., 426 S. Spring st.
Open 8 a.m. to 6 p.m., Monday and Saturday until 8 p.m.

TO LOAN—
IF YOU WANT TO BORROW MONEY ON LOS ANGELES REAL ESTATE, IN ANY AMOUNT, AT CURRENT RATES OF INTEREST, SEE MR. GRETTNER, LOAN DEPARMENT.
W. H. OBEAR,
502 PACIFIC MUTUAL BUILDING.
A6399, MAIN 2990.

TO LOAN—
MONEY ON FIRST MORTGAGES.
$1000——$100,000
AT LOWEST RATES.
In sums of $1000 up.
Call or phone the
LOAN DEPARTMENT,
W. I. HOLLINGSWORTH & CO.,
Established 1890.
314 Wilcox Bldg.
Exchange 777. Main 1363. 19

$1,000,000 TO LOAN ON REAL ESTATE.
5 to 7 per cent. net interest.
No delays. No red tape. Any sum desired.
Large and small city loans a specialty.
Ranch loans solicited.
We make straight building loans.
Cash loans made to complete buildings.
Cash for savings bank accounts.
$100,000 to invest in bank stocks.
Municipal and street bonds purchased.
MATTHEWS & MATTHEWS,
The Leading Mortgage Loan Brokers,
506 Douglas Bldg., cor. 3rd and Spring.

CASH CONFIDENTIALLY LOANED SALARIED PERSONS and others on their own note, without security, without any publicity, without indorsers, without delay. Rates positively the lowest in town. Loans repayable in easy installments. No objectionable inquiries made, and considerate treatment guaranteed. ALSO LOAN ON OR BUY LOCAL STOCKS, real estate contracts, second mortgages, furniture, automobiles, life insurance, notes, etc., at less than usual rates. COMMERCIAL DISCOUNT CO., 628-629 Chamber of Commerce.

TO LOAN—$50,000.
AT LOWEST RATES,
ON CITY PROPERTY.
IN SUMS OF $2500 UP.
MR. ANDREWS, VICE-PRESIDENT,
WRIGHT & CALLENDER CO.,
319 S. HILL ST.
BOTH PHONES EX. 80.

TO LOAN—MONEY.
We have just completed arrangements whereby we can place almost any amount on first-class residence property. We can appraise the same day as the application is received. If you desire a loan of this kind we can guarantee you the best possible service.

THOS. C. BUNDY & CO.,
F4698, Main 4203. 430 South Broadway. 19

GENERAL LOANS—
MONEY LOANED ON CHATTELS, SALARIES, MORTGAGES, ETC., ON SHORT NOTICE. MORTGAGES, NOTES AND WARRANTS PURCHASED. OUR OFFICES ARE PRIVATE AND PROMPT, AND COURTEOUS ACCOMMODATIONS ASSURED. COME AND SEE US.

EQUITABLE LOAN & INVESTMENT CO.,
620-21 I. W. HELLMAN BLDG. 23

MONEY TO LOAN—
We have the following amounts to loan on gilt-edge real estate securities:
$10,000——$6000——$4500
$4000——$3000——$2000
$1000——$1000——$500.
DAVID BARRY & CO.,
211-214 Union Trust Bldg.,
S. E. Cor. 4th and Spring.
Members Los Angeles Realty Board. 19

MONEY TO LOAN—IF YOU WANT TO LOAN OR BORROW MONEY AT CURRENT RATES, SEE LOAN DEPARTMENT,
MINES & FARRISH, 315 S. HILL.

$—MONEY—$—MONEY—$—
We loan from $5 up to $5000 on furniture, pianos, diamonds, watches, jewelry; life insurance policies, live stock or any other kind of security; reference by two banks; low rates, easy terms; confidential; loans can be paid back on easy payments. U. S. LOAN CO., 410 Mason Operahouse Bldg. A7011, Broadway 1690.

MONEY LOANED ON FURNITURE, PIanos, mortgages, contracts, salaries, etc. Diamond loans a specialty. Short notice. CALIFORNIA MORTGAGE AND LOAN CO., 618 Central Bldg. F3755.

MONEY WANTED—
On Collaterals.

WANTED — MORE MONEY TO LOAN ON mortgages at 7 and 8 per cent. C. A. SUMNER & CO., 214 L. A. Trust Bldg., corner 2d and Spring sts. Main 662. A6622.

WANTED—FROM PRIVATE PARTY, LOAN of $3000 for 3 years at 8 per cent. net interest, on $12,500 real estate security. SUNSET PHONE TEMPLE 319, after 7:30 p.m.

WANTED—WILL PAY BONUS OF $500 ON loan of $3000 for 2 years, 9 per cent. net, on second mortgage on close-in business property. [illegible] box 190, TIMES OFFICE. 24

WANTED—TO BORROW TWO OR THREE thousand dollars on good security for three years, or less. Address CG., box 43, TIMES OFFICE. 20

WANTED—LOAN OF $50,000 ON GILT-edge security for a term of years. Address C, box 183, TIMES OFFICE. 20

WANTED—$16,000 FOR 3 YEARS, AT 7 PER cent. on 60 ft. near W. Seventh and Flower, improved. J. W. RICE, Main 1292, F1292. 20

WANTED — $500 TO $20,000 ON IMPROVED close-in city property. T. WIESENDANGER, room 311, 207 S. Broadway.

WANTED—$1200 AND $1500 ON AMPLE realty. A7301. Main 3541. CLARK TRUS-

MONEY WANTED—
On Collaterals.

WANTED— $2500 TO $3000.

Beautiful 8-room modern residence.

Right new, large lot, in best section of the city, true value $7500.

LOAN DEPARTMENT,
LOS ANGELES INVESTMENT CO.,
A5118. 333-337 S. Hill st. Main 2248.

WANTED—$15,000 FOR TERM OF 3 YEARS, at 8 per cent. net, on $50,000 of gilt-edge stock in best mercantile houses in city, by responsible party. Better loan than bank stock and as good as government bonds. Address B, box 42, TIMES OFFICE. 20

WANTED—
$2500, 3 years, at 7 per cent. net interest on beautiful new 8-room modern house, 1631 Wilton Place; lot 50x162, east front; house never occupied; value $7500; this is a choice loan.
HILDESHEIM & SCHILLER,
F6428, Main 5025. 508 Delta Bldg. 21

WANTED—MONEY.
We have at all times, good trust deed loans (first mortgages,) ranging from $375 to $5000, on new houses. These loans bear 7 per cent., and represent about 40 per cent. value. No better security.
THE BURCK-GWYNN COMPANY,
23 333 S. Hill st.

WANTED—$2500, 3 YEARS, 8 PER CENT.; 8-ROOM 2-STORY MODERN HOUSE; 50x 150 TO ALLEY.
$3000—3 YEARS, 7 PER CENT.; 11¼ ACRES, IMPROVED, SUBURBAN. JACOBY & CO. CALL 318-19 HUNTINGTON BLDG. F9292. 26

WANTED—MONEY TO LOAN—
If you want to borrow money on gilt-edge security, or have good first mortgage for sale, see
Loan Department,
THE BURCK-GWYNN COMPANY,
23 333 S. Hill st.

WANTED—PRIVATE MONEY
to place on first mortgage gilt edge securities, 7 and 8 per cent.
RAMEY BROTHERS,
207 Mercantile Place.

WANTED—PERSONS HAVING MONEY TO loan can secure gilt-edged securities and first mortgages on real estate through LOS ANGELES SAVINGS, MORTGAGE & TRUST CO., 557 S. Main st., Los Angeles, Cal.

WANTED — TO BORROW, MONDAY, $7000, for one year at 8 per cent., on $30,000 improved good block, close in, first mortgage. $150 bonus. Call D. M., 234 Bryson Bldg. A6596. 20

WANTED — VERY QUICK LOAN THIS morning. $1500 for 90 days on $30,000 worth of property. First mortgage. Will pay $300 for its use and $100 commission. Call D. M., 234 Bryson Bldg. A6596. 20

WANTED—TO BORROW MONEY.
We have client who desires $1500 on improved property; value $4500.
RAMEY BROTHERS,
207 Mercantile Place.

WANTED—TO BORROW, $3750, FOR THREE years at 6 per cent.; lot 51x120, and improved; value $17,500. 130 W. 15TH. Call at Room 14, Courthouse. 20

WANTED—$5000, 3 YEARS, CLOSE-IN IMproved real estate, value $35,000; insurance $15,000; principals only. Address C, box 17, TIMES OFFICE. 23

WANTED — MONEY TO PUT INTO SAFE mortgages at 8 and 9 per cent. ELVIN J. CURRY, 612-13 Fay Bldg. A7928, M. 3282.

STOCKS AND BONDS—
And Mortgages.

FOR SALE—
Will buy 10 shares 1st Nat. Bank.
15 Southern Trust.
19 Am. Savings Bank.
39 Union Oil.
Will sell 20 Calif. Savings Bank.
10 Citizens' National.
German-Am. Sav. Bank.
10 Edison Com. All of the latter at a snap to net from 5 to 7.2 per cent.
ALBERT SEARL,
20 400-401 Grosse Bldg. F6477.

FOR SALE — $500 TO $60,000 STREET IMprovement bonds, asphalt paving, Hope, Flower, Figueroa, East Main, Jefferson and Temple sts., and ordinary street work many other streets; big discount.
MATTHEWS & MATTHEWS,
The Leading Street Bond Brokers,
506 Douglas Bldg., Corner Third and Spring.

I HAVE INDUSTRIAL STOCK (COVERING mechanical invention soon to be installed at Lacy Iron Works) that is CERTAIN to pay at least TEN FOR ONE in five years. Call at my office and arrange to see machine, or write for descriptive circular. JAMES H. BLAGGE, member L. A. Stock Exchange, 206-8 Security Bldg. 20

WILL SELL 2000 SHARES LOWER CALifornia Gold Dredging at a sacrifice if taken at once, 1000 shares Gold Crown at 25 cents, 5000 shares Snow Storm Extension at 30 cents. Will buy block of 10,000 shares Mineral King Mining at 50 cents. F. C. GOODIN, 304-6-8 Laughlin Bldg. 23

FOR SALE—20 SHARES U. S. W. PRINTING Tel. Co. treasury stock. Forced sale. Make offer. J. K. FROST, 2309 Union st., Berkeley, Cal.

WANTED—IF YOU HAVE STOCKS, BONDS or real estate mortgages for sale, see LOS ANGELES SAVINGS, MORTGAGE & TRUST CO., 557 S. Main st., Los Angeles, Cal.

THINGS ON WHEELS—
All Sorts.

AUTOMOBILES.

WANTED — SOMEONE TO BUY AN '06 White Steamer, newly painted, with engine in A1 condition, cape top, side curtains, storm front, set of four Kilgore shock absorbers, Jones speedometer, etc. Cost $3200. Make offer. Address R. N. COREY, 891 Orange Grove blvd., Pasadena, where car may be seen.

FOR SALE—SPECIAL BARGAIN OFFERED for cash, touring car, 2 cylinders, 24-horse power, seats five, has canopy top with leather curtains, glass front, five lamps, dragon horn, machinery in good running order, tires and paint in good condition. 464 S. FLOWER ST. 21

FOR SALE—OR EXCHANGE—PEERLESS 5-passenger touring car, in splendid condition; top, clock, speedometer, etc., etc., fully equipped, $2500; will take in exchange clear property, diamonds or cash; this must be seen to be appreciated. Address B, box 114, TIMES OFFICE. 20

THE INDEPENDENT VULCANIZING Works does all kinds of auto tire repairing at reasonable prices; our work guaranteed; out-of-town work promptly attended to. Second-hand tires for sale. 1216 S. Main st. A. C. LOCKHART. Home phone B6929.

FOR SALE—TWO FINE AUTOMOBILES. $2000 for good five-passenger car, recently cost $2800; $3000 for elegant seven-passenger car, worth $4000. Would take good clear real estate. Owner, 414 CURRIER BLDG. Tel. A4012. 28

FOR SALE—ONE MAXWELL RUNABOUT; also one light touring car; taken in exchange for larger Maxwell cars; for sale at most interesting prices; both very little used; A1 and guaranteed. Call 1321 S. MAIN.

FOR SALE — 1907 TOURIST 2-CYLINDER for sale at a bargain, speedometer, top, tools, jack, pump, extra tubes, tires, etc., worth $900. If sold by Wednesday noon will take $650 cash. See machine at my home 1431 S. BURLINGTON. Phone A7065. 21

WILL SELL YOU AUTO TIRES, ANY make, cheaper than any one else; your old ones in exchange. Vulcanizing tubes, 50c. 803 S. Spring. HUTCHINS & MACE.

WANTED — FROM OWNERS, GOOD SECond-hand White steamer, 5 or 7 passengers. O. A. BONNELL, 630 H. W. Hellman Bldg. 21

OLDSMOBILE 4-CYLINDER TOURING CAR, in perfect conditon, new tires, speedometer, etc.; best value in town. 669 S. BONNIE BRAE. 28

WANTED — AUTOMOBILE, 5-PASSENGER touring car in exchange for good city lots and will pay cash difference. A6701, Main 2816. CHESEBRO.

FOR SALE—BARGAIN FOR CASH, STODdard-Dayton touring car in good condition, full equipment, no trades. 1052 S. BURLINGTON. 30

FOR SALE—TOURIST AUTO, FIVE PASsenger; fine condition; top, speedometer; fully equipped. Call W. 2651.

TIRES AT LOWEST PRICES; VULCANIZing tubes, 50 cents. Cash Buyers' Tire, 1028 S. MAIN.

BICYCLES AND INVALID CHAIRS.

FOR SALE—TRICYCLE, HEAVY BALL bearing with chair attachment, for lady. DAPP, 557½ San Pedro street, rear house. 21

INVALID CHAIRS FOR RENT. EAMES TRICYCLE CO., 1022 San Pedro st. Phones

MOTORCYCLES.

WANTED—A GOOD MOTORCYCLE, ONE, two or four cylinder; will give double value in a good lot near Vermont avenue; will pay you to look into this. Address F, box 73, TIMES OFFICE.

FOR SALE—NEW 1908 INDIAN TRI-CAR, in perfect condition, less than 3 days use; has not run 40 miles; big discount, or will exchange for light runabout. Address 530 E. 25TH ST. Home phone 21096. 20

FOR SALE—A SNAP, LIGHT MOTORCYCLE, only ridden one week. See us for bicycles and supplies and save money. KNIGHTS, 519 East 9th st. 20

FOR SALE—CHEAP, A WAGNER MOTORcycle, one year old, run only twelve hundred miles. Apply to ARBALITA RANCH, Sierra Madre.

FOR SALE—MOTORCYCLE, CHEAP. 1611

THINGS ON WHEELS—
All Sorts.

BUGGIES, PHAETONS, RUNABOUTS.

FOR SALE—SWELL BABY BROUGHAM, $250; cost $1000; good as new; biggest snap in city. ROSEDALE STABLES. 22

FOR SALE—NEW MOUNTAIN BUCKboard; two seats. Address 1155 W. 36TH. Phone West 2651.

WAGONS AND CARTS.

FOR SALE — BUGGIES FROM $6 TO $35; surreys, $12 to $50; wagon, $15 to $40; single and double harness, $4 up. 736 LOS ANGELES ST. 21

LIVE STOCK FOR SALE—
Horses, Cattle, Mules, Etc.

FOR SALE—AT AUCTION, TUESDAY, JULY 21, 10 A.M. HORSES, HORSES, HORSES, AND A LOT OF BUGGIES, AND WAGONS. WE WILL ALSO HOLD OUR REGULAR SALE ON THURSDAY AND SATURDAY AT 10 O'CLOCK. ALL HORSES GUARANTEED AS REPRESENTED.
S. WATKINS, AUCTIONEER, 308 S. LOS ANGELES ST. 20

FOR SALE—1 BAY HORSE, 6 YEARS OLD, gentle for lady to drive or ride; a beauty. All-purpose horses; 1 light farm wagon and harness, good as new; 1 runabout buggy and harness, good as new. 305 E. 8TH ST. Phone Bdwy. 2736.

FOR SALE—1 BAY HORSE, 7 YEARS; sound; good worker; mate died; team did cost $500 8 months ago; must sell this one in 3 or 4 days; good bargain; weight 1300. 2369 BALDWIN ST. Corner Eastlake ave. 20

FOR SALE—1 GOOD LAUNDRY OR DELIVery horse, cheap, 6 years old, weight 1000 pounds; price $75. 'Phone South 2595. 428 E. 25TH. 21

FOR SALE — SEVERAL GOOD HEAVY teams, one nice single driver, one cob, all young, sound and well broke. 752 SANTEE ST.

FOR SALE—FINE BLACK MARE, 7 YEARS old, 1150 lbs., fine traveler; also new rubber tire runabout and harness. Call 2718 FAIRMOUNT ST.

FOR SALE—WILL SELL CHEAP, FRESH Jersey cow, gentle and a good milker. Call at 543 SAN BENITO ST. 21

FOR SALE—OR HIRE, 90 HEAD OF WORK mules, with harness, at 761 BUENA VISTA ST. 'Phones F2008, Main 6000. 25

FOR SALE — BAY HORSE, WEIGHT 1050 lbs.; city broke. $75. Apply TUNNEL STABLES, 232 S. Figueroa. 21

FOR SALE—FINE BLACK HORSE, NEW harness and wagon. A bargain. Call 535 PATTON ST. 20

FOR SALE—A GOOD DELIVERY HORSE, price $50. Apply at RYDELL'S grocery, 23d and Grand ave. 20

FOR SALE—GOOD RIDING OR DRIVING mare, perfectly gentle and sound; fine for family use. 1208 S. MAIN. Broadway 3350. 19

FOR SALE—A GOOD SOUND WORK mare, with young mule colt. 1419 WINFIELD ST. 20

FOR SALE—ONE HORSE, SUITABLE FOR ranch work. Apply WELLS, FARGO & CO.'S stables, 551 Banning st. 20

FOR SALE — BURROS, RIDING, DRIVING or pack burros for sale or rent. 324 E. 3D ST. 20

FOR SALE—TEAM, WEIGHT 2600 LBS. 400 SAN PEDRO ST. 19

FOR SALE — FRESH JERSEY COWS. ALECK M'KIE, Palms, Cal. 21

FOR SALE — A CHOICE LOT OF SADDLE horses, at 407 ALISO ST. 23

FOR SALE—FINE MILK GOATS, LARGE milkers. 234 S. THOMAS ST. 21

FOR SALE—A FRESH MILK COW. 909 BUENA VISTA ST. 20

FOR SALE—ONE PAIR OF MULES, $80 IF taken quick. 632 S. LOS ANGELES ST. 21

FOR SALE — 3 GOOD BURROS, AT 407 ALISO ST. 23

LIVE STOCK FOR SALE—
Poultry, Birds, Dogs, Etc.

FOR SALE—RARE CHANCE TO BUY SOME of the finest bred stock of poultry and ducks in the world at a sacrifice; must sell at once, as I have to go East, 8 different breeds; also incubators and brooders; lease for sale. RED FEATHER POULTRY FARM, Huntington Park. Phone B9669.

FOR SALE—1 DOZEN BLACK MINORCA and rooster, and some Brown Leghorns. Call at once. 1128 W. 24TH ST. Phone H1762. 19

FOR SALE—FIVE BULL TERRIER PUPS, one kit bulldog, one cocker spaniel, four Scotch collies. 825 S. GRAND AVE. 20

FOR SALE—PEN THOROUGHBRED BLACK Minorca hens (20,) 75c; not home Sunday p.m. 2061 MAGNOLIA AVE. West 1508. 19

FOR SALE — 2 SETTINGS THOROUGHbred White Leghorns, Buff Orpingtons, 50c; guaranteed. Room 8, 130 NORTH MAIN. 20

FOR SALE — FINE CANARY SINGERS. Call after Sunday. 536 CROCKER ST. Phone Main 2747. 20

FOR SALE—TWO THOROUGHBRED SPITZ puppies. 1247 E. 17TH ST. Phone 22227. 21

FOR SALE—7 SCOTCH COLLIE PUPS, cheap. 512 E. 64TH ST. Phone South 6462. 20

FOR SALE—SILVER PENCILED WYANdotte pullets and cockerel. 129 WEST 33TH. 20

LIVE STOCK WANTED—
Of Various Kinds.

WANTED—HORSE AND BUGGY IN TRADE for billiard or pool table. Inquire 119 EAST THIRD ST. 20

WANTED—1 HORSE SURREY IN GOOD shape, state price. Address F, box 28, TIMES OFFICE, before noon. 20

WANTED—FOR CASH, SMALL TEAM; must be sound and cheap. Phone EAST 2024. 20

MINING—

FOR SALE—3 RICH GOLD CLAIMS ON large vein, 400 feet work, assays well, will pay intelligent management, terms reasonable. COONEY, 716 Merchants' Trust Bldg. 20

CLAWSON & GILLINGHAM, MINING ENgineers, examinations, reports and ASSAYING. Late of Copper Queen Con. M. Co. Both phones 315-317 LANKERSHIM BLDG.

ACCURATE ASSAYS, CORRECT CHEMICAL analyses, personally performed. Moderate charges. MARK WALKER, 211 W. First st.

WANTED—PARTY WITH SOME CAPITAL to go to Mexico. Address MINING, Q, box 49, TIMES OFFICE.

WANTED—MINERS AND MINING MEN for particulars call at office MINERAL KING MINING CO., 205 Douglas Bldg. 22

HAVERSTOCK & STAPLES, ANALYTICAL chemists and assayers. The best equipment and the best work. 223 WEST FIRST ST.

FOR SALE — OLD ESTABLISHED COMpletely equipped assay office. THOMAS, 105 E. First st. 20

ASSAYERS, CHEMISTS, METALLURGISTS. PACIFIC ORE TESTING WORKS. Phone A5620. 1436 San Fernando st.

IRVING & CO., GOLD REFINERS AND ASsayers, cash or bullion. 128 N. MAIN ST.

ASSAYING—

ACME ASSAY OFFICE, 121½ SOUTH BROADWAY. Gold, 75c; gold silver, $1; gold, silver, copper, $1.25. 19

I TEACH PRACTICAL ASSAYING, CYANiding, etc. 121½ S. BROADWAY, room 4.

IRVING & CO., GOLD REFINERS AND ASsayers; cash for bullion. 128 N. MAIN ST.

F. A. SENNETT, ASSAYER AND REFINer. 144 WILSON BLK., FIRST & SPRING.

PATENTS—
And Patent Agents.

RAYMOND IVES BLAKESLEE, PATENT lawyer, solicitor and expert; highly qualified connections in New York, Washington, D. C., and abroad. Long New York City experience. Suits in all courts, New York, California and Federal. Infringement litigation a specialty. Patents and copyrights secured and trade marks registered. Opinions carefully rendered on infringement and patentability. Facilities for financing and exploiting selected inventions. Careful attention to matters submitted by mail. Offices 204-207 MASON OPERAHOUSE BLDG., (opposite Chamber of Commerce,) Los Angeles. Home Phone A7212.

RAYMOND IVES BLAKESLEE, PATENT lawyer, solicitor and expert, long New York City experience. Patents and copyrights secured, trademarks registered in all countries. Litigation in all courts. Facilities for exploiting selected inventions. 204-207 MASON OPERAHOUSE BLDG., 127 S. Broadway, Los Angeles. 'Phone A7212.

PATENT AND TRADEMARKS SOLICITING and litigation. TOWNSEND, LYON & HACKLEY, 504 Merchants' Trust Bldg., 207 S. Broadway. Home A5191, Main 9129.

G. E. HARPHAM GETS PATENTS, INVENtions financed, patent litigation; 25 years' experience. 617 UNION TRUST BLDG. F4323.

PIONEER PATENT AGENCY, HAZARD & STRAUSE, founded 30 years. 639 Citizens' Bk. Bldg., 3d & Main. PATENT BOOK FREE.

JAMES R. ROGERS, EX-EXAMINER U. S. Patent Office. Patents. 428 BYRNE BLDG.

MACHINERY—
And Mechanical Arts.

FOR SALE — ELECTRIC MOTORS; ALL makes and sizes; new and second-hand. PACIFIC MOTOR CO., 210 S. Los Angeles st. 'Phone A3012.

FOR SALE—A WILCOX AND GIBBS MA-

LOST, FOUND, STRAYED—
And Stolen.

LOST — REWARD FOR INFORMATION leading to the recovery of a 2-cylinder Buick touring car, taken Friday evening from Main st. between 3d and 4th, about 10 p.m. License No. 14452. GUS F. BURRY, 215 W. 4th street. 21

LOST—LADY'S PURSE, OCEAN PARK, containing 3 rings, 2 pins and $5. Finder leave at 416 N. HILL ST. Los Angeles, or Unique Apartments, Ocean Park. Liberal reward. 20

LOST—BAY MARE, STRAYED FROM camping party, about 2½ miles west of Toluca. Address CHICAGO WALL PAPER CO., for reward. 660 S. Spring st. 20

LOST—A PIN, AMETHYST, WITH PEARL, between Garvanza and Gallardo st., of Echandia near Brooklyn. Reward at 812 AVE. 65. Phone East 1671. 21

LOST—SUNDAY AFTERNOON, AN ALLIgator hand bag in waiting room at corner Santa Barbara and Budlong. Reward. 2424 S. HOPE. 23743. 21

LOST—OR STRAYED, BULL TERRIER PUP 10 months old; white; ears trimmed; liberal reward. 450 CENTRAL AVE. H. M. Martin. 21

LOST — ON SATURDAY, GOLD BRACElet set with diamond and sapphires. Liberal reward will be paid. 209 FAY BLDG. 20

LOST—BLACK FEATHER BOA NEAR Westlake Park, Sunday afternoon, Reward. HOME PHONE 51004. 20

MUSICAL INSTRUMENTS—
For Sale, Exchange or Wanted.

PIANOS SOLD FOR STORAGE.
Old style pianos from $11.50 to $25.
Upright pianos from $50 to $180.
All the latest sheet music, 15c; 2 for 25c.
J. FIELD & CO., 825 S. Spring st.

PIANO SOLD FOR STORAGE—
Old style from $11.50 to $25; uprights from $50 to $180; all the latest sheet music, 15c per copy, 2 for 25c. J. FIELD & CO., 825 S. Spring.

ALL KINDS OF SECOND-HAND MUSICAL instruments bought and sold. Don't sell your piano before seeing us. J. FIELD & CO., 825 S. Spring st.

FOR SALE—AM COMPELLED TO SELL my $350 upright mahogany piano; any reasonable offer will not be refused. Call 1018 S. FIGUEROA. 21

FOR SALE—KURTZMANN PIANO, UPright, mahogany case; cost new $450; willing to sacrifice for cash. 513 EAST 32ND ST. Phone South 2204. 20

$150 BUYS $450 PIANO; STANDARD MAKE. Warranted 25 years; sacrificed account loss by fire. 1036 S. FLOWER. 22

FOR SALE—GRAND NEW HIGH GRADE auto piano, great sacrifice. PHONE MAIN 2439, OR F5996. 20

TO LET—$400 UPRIGHT PIANO, CHEAP TO careful party. Call 1529 W. 16TH ST. 20

GOVERNMENT LANDS—
And Land Scrip.

INTEREST IN LARGE TRACT OF TIMBER land in Northern California at valuation of less than 50c per M. stumpage. Government holds adjacent stumpage at $2.50. Exceptional opportunity. Address D, box 154, TIMES OFFICE. 25

IF YOU WANT A NICE HOMESTEAD OF 160 acres of the finest agricultural and fruit land in the State for $125, call and we will explain matters in detail. OSBURN LAND CO., 605 Chamber of Commerce. A6609.

$125 PAYS IT ALL. CALL IN AND LET us show you how to get 160 acres fine close-in agricultural or fruit land. Plenty of water. 622 CHAMBER OF COMMERCE.

FOR THE BEST LOCATIONS OF GOVERNment and State school lands, close to railroad and abundance of water, see J. F. McPHERSON, 422 Stimson Blk.

STORAGE —
All Sorts.

TO LET—PRIVATE LOCKED IRON ROOMS, $2 per month; trunks, boxes, etc., 25c to 50c; 1 separate piano, $1 per month; small iron rooms for small lots of furniture, $1.50 per month; large moving vans with 2 men, $1.25 per hour. 'Phone us. Main 1117, Home F2171. COLYEAR'S VAN AND STORAGE CO., main office, 509-11 S. Main st. Warehouse, 415-17-19 San Pedro st.

TO LET — MOST CENTRALLY LOCATED warehouse in city, on R.R. switch; private locked rooms for furniture; rates reasonable; when you are ready to store, 'phone us, A7968, Main 899. PACIFIC WAREHOUSE AND BROKERAGE CO., 353 E. Second.

THE L. A. VAN, TRUCK AND STORAGE CO'S office moved to 660 S. Spring st. R. B. DUNSTON, prop. Main 115, Home F7694.

DETECTIVE AGENCIES—
And Detectives.

ELMS DETECTIVE AGENCY WILL UNdertake all proper detective business intrusted to it by corporations, individuals or attorneys. Special attention given to the examination of mines and mining stocks. Correspondents in all principal cities of the United States and Europe. Office WILSON BLDG., First and Spring sts., Los Angeles, Cal. (Cable address, ELMS, Western Union code.) Established 1897.

CRONIN'S DETECTIVES, 401 BRYSON BLD. John F. Cronin, principal; 6 yrs. a State officer, 16 yrs. U. S. Secret Service agent. Phone A6675; night, A2963.

BLAIRS, DETECTIVES, 321 W. THIRD ST. Home A6941, Main 3165.

EDUCATIONAL—
Schools, Colleges, Private Tuition

PRIVATE TUTOR, COLLEGE TEACHER, takes college preparatory and lower grade pupils; best references. F. F. BRIGGS, 236 S. Grand. Tel. A5750; Temple 1052. 20

PRIVATE TUTOR, NORMAL SCHOOL teacher takes advanced and lower grade pupils; best references. MRS. M. C. COLVER, Hotel Cumberland. Both phones. 20

FOR EXPERIENCED, GRADUATE TUTOR in high school and grade subjects, apply to THE FISK TEACHERS' AGENCY, 238 Douglas Bldg.

GENTLEMAN EXPERT PIANIST, LEIPSIC graduate, desires pupils. Address F, box 50, TIMES OFFICE. 21

ROWELL'S SUMMER SCHOOL, Y.M.C.A. room, receives pupils of all grades. 24

TYPEWRITERS—
Of Various Makes.

STANDARD REBUILT TYPEWRITERS OF all makes. Work like new, but one-half the price. Agents "Light Running" YOST and ball-bearing DENSMORE. Bargains in every make. Largest and best rental stock in Los Angeles. Prices lowest. Expert repairing. THE LOS ANGELES TYPEWRITER EXCHANGE, 138 S. Broadway. A5913, Main 3959.

TYPEWRITER EXCHANGE—
Typewriters, all kinds bought, sold, rented, expert repairing. TYPEWRITER EXCHANGE, removed from Wilcox Bldg. to 119 S. BROADWAY. Home 6496, Main 3834.

PHYSICIANS—
With Office and Hours.

SPECIALIST FOR MEN SINCE 1876; ALL nervous, skin, blood, rectal, private and chronic diseases of both sexes; stricture, urinary troubles and catarrh cured. Consultation free. Rupture cured without knife. 530 W. THIRD ST. Take Angels' Flight car.

DR. DANIELSON, LEGAL SPECIALIST; men and special diseases. Free advice. 101½ S. BROADWAY. 22

DR. GOMEZ, WOMEN'S SPECIALIST, 114 S. Spring. Office hours, 9 to 12, 2 to 4.

ATTORNEYS—
And Counselors at Law.

ADVICE FREE, MARRIAGE LAWS, EStates settled; collections, fees reasonable. CITIZENS' LAW AND CLAIM AGENCY, 433-434 Citizens' National Bank Bldg., corner Third and Main. 21

EARL E. SIDEBOTTOM,
Attorney and counsellor at law, 109 Henne Bldg., 122 W. Third st.

MASSAGE.
And Other Baths.

MISS V. BRADLEY, MASSAGE, MANICURing and scalp treatment. Select patronage solicited. 451½ S. MAIN. Hours 10 to 5 and 7 to 9. 21

MRS. MORRISON OF PITTSBURGH, PA., masseuse, facial and scalp treatment, 636 S. FLOWER ST. Home phone F6164.

SEWING MACHINES—
New and Second-Hand.

$65 SINGER SEWING MACHINE, $10 TAKES it; must sell. 2122 DOWNEY AVE. 20

SHIPPING—

REDUCED RATES ON HOUSEHOLD GOODS to all points, East and West.
JUDSON FREIGHT FORWARDING CO.,
309 Central Bldg., Sixth and Main.
Phones F1492, Main 714.

BOILERS—
And Boiler Works.

L. A. BOILER WORKS, MFRS. OF BOILers and tanks. Special attention to repair work. 119 REDONDO ST. Tel. M. 2357, Ho. 1839.

HAIRDRESSERS
Chiropodists and Manicures.

THOSE WISHING FIRST-CLASS HAIRdressing, manufacturing of hair, etc., call on

WITH THE PUGS.

M'FARLAND TO MEET BROCK

CHICAGO BOY TO GO ON ROUNDS FOR M'CAREY.

Eddie Hanlon Is Surprising [...] in Training and Claims to Be [...] as Ever—Hugo Kelly Asks for [...] Weight for Ketchel—Local [...] Gossip.

[BY DIRECT WIRE TO THE TIMES.]
SAN FRANCISCO, July [...]—[Exclu]sive Dispatch.] Harry Gilmore, [mana]ger of Packy McFarland, the Chicago lightweight, announced tonight that he had accepted the terms offered by McCarey of the Pacific Athletic Club of Los Angeles for a ten-round bout with Phil Brock to take place on the evening of August 7.

McFarland is already signed [with] Jim Jeffries for a return [match with] Freddy Welsh, the lightweight champion of England, to take place [at Ver]non on September 7, Labor Day. McFarland is very sore [because he] couldn't get a chance at [Nelson] and his temper hasn't been [improved] by Willie Britt's talk that [Packy is not] in Nelson's class.

Eddie Hanlon, who has been [out of] the ring two years, is rapidly [rounding] back into form, and his [friends pre]dict his performance next Friday with Johnny Murphy will [be as much] a surprise as Bat Nelson's [victory over] Gans.

Experts who have watched [him] say that to all appearances he [is physi]cally right, and as speedy as [he was at] his best, three years ago. He seems to have renewed his [youth] and ginger, for he exhibits [plenty] of dash in his daily workouts.

Meanwhile Johnny Murphy [is los]ing no time at Millett's training quarters at Colma, with two [sparring] fighters this ten-round go [promises to be] very lively.

Hugo Kelly, who is to fight Ketchel July 31, arrived late [yesterday] with Manager Sylvie Ferretti [and] signed provisional articles [...] but the main points, including [the] division of purse, and [selection of] referee, will be settled tomorrow.

"The recognized middleweight [limit is 154 pounds]," said Ferretti, "is 158 [pounds at the ring]side. We stand ready to [make any] weight, and as we understand [there is] an objection to ringside weight [we] will make it at any hour. At [the same time I] notice Kelly cannot be [expected to] make 154 pounds, although he [can do] it."

Ketchel isn't likely to make trouble over weight, and [the matter] will probably be fixed up [tomorrow].

M'FARLAND COMING. BROCK GETS HIS CHANCE.

Packy McFarland is to arrive [on the] "Owl" from San Francisco [today] and will sign with Brock at [the club's] headquarters.

The stockyards pug has been [in the] bay city ever since his [arrival], Freddie Welsh, endeavoring to [arrange] a fight with Bat Nelson, but [has been] spaired for awhile of getting [into the] mill for the world honors.

The Welsh-McFarland [bout was] tentatively programmed for Labor Day before the Jeffries club [...] hanging fire, and although [...] ing betwen the two [...] tainty, the actual articles [of agree]ment have not been drawn [...] also has been waiting [for an oppor]tunity to meet the Dane, [but his of]fers were tabled.

Brock, who made a good showing in knocking out Carsey, is [...] the chance to mix with the [Chi]cago lightweight, and after a brief respite from his recent [...] fight, will go into hard [training for] the mill with Packy.

KAUFMAN'S TRAINING.

Two thousand spectators [watched] Kaufman do his training [yester]day afternoon at Venice. [He oc]cupied half an hour with the bags, and skipping rope, and took on Cliff Reuman for three [rounds]. Reuman was in good shape [and made] things lively for the [big fellow,] hitting and ducking so that [Kaufman] had hard work in locating [him]. After the Los Angeles boy [...] was a hot exchange just as [time was] called for the final. Then [Kaufman] went three rounds with [...] who although weighing [...] as Delaney's protege, [...] wind and repeatedly [...] that Kaufman was unable [...]

Kaufman appears to be [in better] shape than ever before and [in his] training he will get between [now and] Friday evening he will be [...] Battling Johnson a hard [fight for] the championship belt.

Battling Johnson did very [...] the bout which is to take [place at] McCarey's pavilion next F[riday ...] ing Sunday at his headquarters [at] Santa Monica in light work [...] will resume active work [...] on the road in the morning [and at] the North Beach bath house [for] afternoon workouts.

Billy Morris did some work [in Kauf]man's camp, but refrained [from don]ning the gloves as he wished [to give] his damaged nose a chance [to heal].

The second preliminary [...] will be settled upon Monday.

MOTORBOAT CONTEST.

Midget Wins First Place [...] Although Gray [...] Best Time.

[SPECIAL CORRESPONDENCE OF THE TIMES.]
SAN DIEGO, July 19.—[...] boats raced on the bay [...] as a preliminary event [...] handicaps for a series of [...] run under the auspices of [the San] Diego Yacht Club.

While finishing fourth [...] handicap rules, the Gray [...] ed by George E. Bowling [...] time from scratch on the [...] four nautical miles, a [...] in 26:03.

First place was given to the [...] owned by Smith Walker, [...] dicap of 20 minutes' start, [...] being, 37:32, Kent Hamilton [...] finished second with 13 [...] time being 37.32. M. [...] Heels, 10 minutes, [...] third in 35:09. The Gray [...] ished fourth from the [...]

Other boats competing [...] and time, were the following: Thomas' Venetia, fifth, [...] cap, 29:28 actual time, [...] son's Lillian, sixth, [...] cap, actual time, [...] Red Canoe, seventh, [...] cap, actual time, [...] Hummer, eighth, [...] actual time, [...] ren's Grace W., ninth, [...] dicap, actual time [...] wick's Chadwick tenth, [...] dicap, actual time, [...] der's Leland eleventh, [...] dicap, actual time [...]

CHEAP SUMM[ER ...]
"L. A. G[...]"
We are supplying our [...] the PUREST [...] possible.

One and one-third Billion Dollars Life Insurance in force.

Ordinary and Industrial Policies. Ages 1 to 70. Both Sexes. Amounts $15 to $100,000.

MORE LIFE INSURANCE FOR LESS MONEY

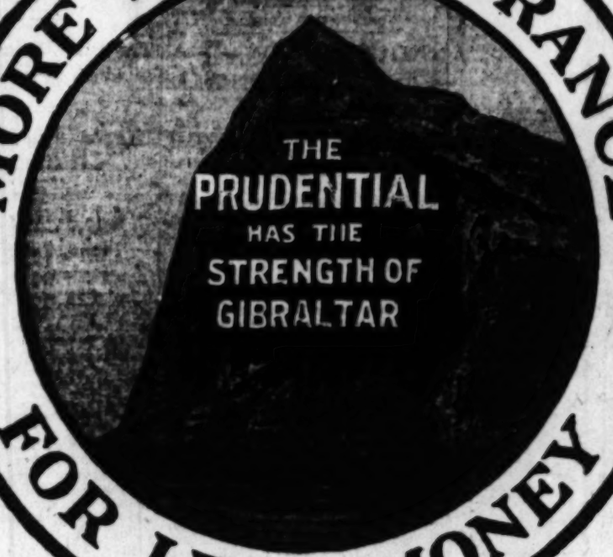

More than seven and one-quarter Million Policies in force.

Prudential Agents are canvassing in this vicinity. They have a message for YOU. It's interesting. Listen to it.

PAID POLICYHOLDERS OVER 141 MILLION DOLLARS

THE PRUDENTIAL

INSURANCE COMPANY OF AMERICA

Incorporated as a Stock Company by the State of New Jersey.

JOHN F. DRYDEN, President. HOME OFFICE, NEWARK, N. J.

BRANCH OFFICES IN LOS ANGELES:

E. N. STARK, Superintendent, San Fernando Building. H. B. NELLES, Manager (Ordinary Dept.), Grosse Building.

Agents Wanted.
Good Income.
Promotion.

My Lost Self.

By Arthur W. Marchmont,

Author of "By Right of Sword," Etc.

[Copyright, 1908, by Arthur W. Marchmont. All Rights Reserved.]

CHAPTER XXIV.

MOLTA'S WARNING.

There are moments when it is sheer folly to count risks; and that was one of them for me.

"Right up to Giuseppe. "Say your say, Giuseppe, if you dare."

He made no way a step and drew his knife, the others following his example. Drake came up to his side.

"You are a traitor, you dog," he replied, encouraged by the promise of support of his friends.

I, cool and heedless of the flashing knives, I sprung at him. The words were well out of my mouth, and caught his right wrist as he was in the act to strike me, dragged him forward with a jerk just time to strike, and wrenched the revolver at them.

"Back," I called loudly, "and leave it to settle this for ourselves."

The reputation stood in good stead. They shrank back, murmuring and cursing, but cowed by my weapon.

Then as Giuseppe I thrust the revolver against his head. "Drop your knife and your words or you'll be the one in this world." I added a fierce oath.

I acted on the instant, and then I turned.

"You are going to do murder the girl who has come here?" she cried.

"Between Giuseppe and me. On this island shall call me a coward," I swear. Come, Giuseppe."

I had not attempted to seize my arm, for I prevented her and twisted herself round so that he stood between her and him.

"Not him, Beppo," she said. "Any man who utters that name"

I saw that his life was in peril, and mumbled something about what he meant what he said.

"Let us all may hear," I said. "Confess you lied."

She was too frightened to disobey. "I lied if you are no traitor, Beppo, I said it," he said in a loud voice, with that I thrust him away from me and went up the path straight before me.

There could be no more trouble that I was convinced; but I barred the way, placing my revolver unobtrusively, and stood soundly.

Presently Agapa brought me food, and was full of curiosity. I knew that she had passed on the mainland and that she would repeat what she had heard to the others, I was careful to make it clear that I had been present in Masita's house, and that Masita was now safe and sound on the island.

I was not very much surprised to hear shortly about this; for within a couple of hours later I understood that Masita would not have caused a quarrel with Julio, who had told him bluntly that he was only been fooling him at first; that he was as dirt to him; that he was a coward and a drunkard; and that when the island was left he would leave the island.

Julio called Drake to help her, on which Drake, who was not sorry for the opportunity to assert her authority, responded to assert her authority on his return Beltano was in a state double to worry me with us.

I was not long in doubt after the [illegible]

Masita, and whether Beltano had suspected him of having helped me.

"At first he did. I thought he would have killed me on the spot," he said. "I have never seen him in such a fury. Had you not left your knife in the room to prove you had been there he would never have believed me. But you were surely insane to come back."

I told him the reason—to get the truth as to Vicino's death—and that it was more to me than my life. We discussed the matter at length and he told me over again all that he knew of that night's doings. "I am positive you were struck before Vicino was killed," he declared. "It was either Giuseppe or Drako or both; but how can you force either of them to admit it?"

I repeated what Luigi had told me about the friendliness of the men who were hostile to Giuseppe, and suggested that they would not only stand by me against Beltano, but help to get the truth about Vicino's death.

But he shook his head. "They are more afraid of Beltano than of you, Beppo, and would not dare to disobey him. Nor could they help against Giuseppe. You will never learn the truth; and your only chance is to fly before Beltano returns. He will have your life for this, and no one will dare to stop him. Before he went after you, indeed, he called the men together and denounced you as a traitor and promised a reward to any one who killed you if you returned. Flight is your only chance."

"That was the meaning of the scene last night, then. I do not fear them."

"You can at least take one precaution. Leave this place and go to the old fort. Pepita and I will secretly carry there a store of provisions."

It was both a shrewd and kindly forethought, and I thanked him for it, and resolved to do as he said.

I was busy with the few preparations I had to make, when I saw Molta coming from the farmstead in the direction of my hut. Her black looks were storm signals which were easy to read; and as I could not avoid the interview I deemed it best to appear to court it. So I rose and went to meet her.

"We must have an understanding, Beppo," she said without any word of greeting. "I have the right to demand an explanation, of course."

"Of what?"

"Of your conduct. What else? I am not the woman to be lightly spurned and tricked as you have spurned and tricked me."

"I have not spurned you."

"Did you not send Carlo to me with a lie that you wished to be reconciled and that you were ready to let things be between us as they had been; and didn't you tell that lie in order to get Masita away?"

"Yes. But that was not tricking or spurning you. It was Beltano I tricked."

"But it was about me you lied," she retorted fiercely. "It was my name you dared to play with, and my love for you. And for the sake of another woman! When I think of it my blood is like fire."

"On my word I intended no insult to you nor to make light of any feeling you have for me."

"Why have you come back?" she asked with an angry toss of the head, as if repudiating my explanation. "Is it for that woman's sake? Have you still some purpose to serve for her?"

"I have come back for my own purpose, Molta; but what that is I will tell you when I know."

I told him I would be no party to forcing her to wed him and it was——"

"What is she to you?" she burst in vehemently.

"If you will not listen to me, why ask an explanation?"

"What is she to you?" she repeated, even more angrily.

"She was to me a woman in distress and I helped her. She——"

"Don't lie to me. You love her. That is why you helped her. Are you afraid to own it?"

"I have not lied to you, Molta."

"You are lying now. You do love her, and you are afraid to own it to my face. You lied to Carlo when you said you wished to be reconciled with me; and if you would lie to him, you would lie to me now. You do love her."

"My patience is out. Think what you will," I said angrily and turned away.

She caught my arm and stayed me. "You shall not go in that way. You shall answer me. It is not safe to play with me. The men here are clamoring for your life; Carlo has decreed your death; and there is but one way in which you can be saved; I will send for a priest so that Carlo shall find we are wedded when he returns. But if you have let that woman win your heart from me, you shall die."

"I have no other answer," I repeated buntly as I shook off her hold and returned to my hut.

But the incident had far greater results than I had expected. As she clung to my arm we had been seen; and the news spread like fire among the others, that Molta and I were reconciled.

I heard of it first from Luigi, who plumed himself upon the fact that he had counseled it, and congratulated me upon having taken the advice so promptly. "It will save your life, Beppo. Molta will not let Beltano harm you now. I am as glad as are some of the others."

Again said much the same; but added a warning. "Giuseppe will but hate you the more. Be on your guard. There is trouble brewing; or I know nothing of him or of those with him."

I let them talk as they would and held my own counsel. And that afternoon I carried my few belongings to the old fort. For the rest of that day and the next I held aloof from Molta, mingling with the men at their work in the fields and trying to glean some of the information I desired so keenly.

I could learn nothing of any moment; and on returning to the fort in the evening, dispirited and depressed at my failure, I found Molta awaiting me.

"I have not come in anger, Beppo," she said, seeing by my look that she was not welcome.

"What is it you wish?"

"You have shunned me these two days."

"What is it?" I repeated.

"I have a thousand fears for you. You are in danger. I have come to warn you. I was mad when we parted—mad with rage and jealousy. But it is not too late to undo the mischief."

"I am armed and can protect myself."

"Oh God, how can you look so coldly at me! You will kill me, Beppo. And I have but come to warn you there is a plot against your life—to take it this very night."

"How do you know this?" I asked, doubting her.

"Heaven forgive me, I have been a party to it."

"How can that be, when there is common talk that you and I are reconciled?"

"I spoke only with Giuseppe. I cast my voice against you," she replied slowly, her face paling and her eyes falling before mine. "But I have rued, Beppo. I cannot bear that you should die. They will come tonight when you sleep, Giuseppe and Drako, by the cliff where the path has been hewn and made easy."

"Giuseppe again," I murmured, looked up, leaving the sentence unfinished.

"Because you let him make love to you and he thought to wed you, I know."

"But more because of Vicino's death, Beppo."

With an effort I repressed the excitement with which I heard this. "Does he deem me a cur like himself that I should tell what I knew of that?" I asked with a sneer.

"You do know, then, that it was he who killed Vicino?"

"Was I not there? How did you learn it?"

"From himself. When you were ill, you bade me find out the truth from him."

"And for his sake you have kept his secret and saved him from me on the night of my return. He should be grateful to you."

"From himself. When you were ill, you bade me find out the truth from him."

"And for his sake you have kept his secret and saved him from me on the night of my return. He should be grateful to you."

I intended no more by this sneer than to prevent her seeing that I had learnt the news for the first time. I was thus utterly surprised by the effect of the words.

She rushed to me and seized my arms, staring up into my face with a strange light in her eyes, and then with a sudden and half-hysterical laugh she let her head fall on my shoulder.

"Do you really believe I should have cared had you killed him?"

I saw then she had mistaken my sneer for a sign of jealousy. I took her wrists to put her away from me; and again she mistook my purpose. She let her hands slip into mine and glanced up with a smile.

"You are jealous, Beppo. And so I have been. Oh, how I have suffered, dearest. But I do not really believe you care for Mesita. Forgive me. I cannot live without you. The days of our quarrel have been more dark and drear than any in my life. My heart was nearly broken. I will never anger you again; never, in all my life, if you will but love me. I love you so. I do, I do, with all my soul and being. When I thought I had lost you, I could have killed myself. You will understand now. Your jealous thought about me and Giuseppe will show you. He is less than nothing to me. I swear that to you. Oh, God, this reasonless jealousy. Don't let it part us, Beppo; my Beppo, always mine. Whisper that to me, dearest," and she clung to me and gazed into my eyes as if hungering for the assurance which I could not give her.

Of all the embarrassments of that time, none was more disconcerting than this. That she cared for me I could not doubt; and I knew that in the days of my lost self I had wooed her passionately and with vows of love! For that I owed such amends as it was in my power to make; and there was but one course I could take. I must tell her the truth.

Her anger I could have faced without caring; but this avowal, spoken with emotional earnestness and with all the evidence of intense sincerity, appealed to every instinct of chivalry in my nature.

My silence perplexed and disturbed her. "It is because of my great love that I have warned you, Beppo," she said at length. "But you chill me with that look. It is so strange, so loveless. Is there still trouble between us?"

Her voice, low and sorrow-toned, sank almost to a whisper, and the yearning misery in her white, drawn features and shrinking attitude was a thousand times harder to witness than all her fury had been.

Feeling the grip of my hands relax, she withdrew her own with a weary sigh and stood back a pace, her eyes wide in questioning fear and her breath laboring as she waited for the words I found so difficult to speak.

(To Be Continued Tomorrow.)

Writers! Manuscripts Criticised, Edited.

EASTERN EXCURSIONS

Tickets Are Good on Los Angeles Limited—The Famous Flyer

Going July 21, 22, 23, 28, 29
AND LATER

Chicago $72.50
and Return

And to many other points as far as the Atlantic Coast at great reductions. The Salt Lake Route service and scenery will please you.

See Ticket Agents at all Stations for full particulars. Los Angeles Offices, 601 S. Spring Street and First Street Station

SALT LAKE ROUTE

LET US SEND YOU PARTICULARS about the club through which you can get the New Standard Encyclopedia at half price, payable a little at a time. A postal addressed to The Times will bring you full information and a free book.

ONE PRICE PROMPT DELIVERY
Pease Bros. Furniture Co
640-646 SOUTH HILL ST.

Before building a cottage, hotel or apartments send for our folder about the latest convenience in buildings.
THE SANITARY CONCEALED METAL BED CO.
310-320 Citizens National Bank Bldg.

Tools
Canfield Hardware Co.

OFFICE FURNITURE
Desks, Tables, Chairs, Filing Cabinets, Book Cases, Opera and Church Furniture.

Japanese Bazaar
THE YAMATO, Inc.
635 to 637 S. BROADWAY.

LATEST SPORTING NEWS, LOCAL AND TELEGRAHIC.

LOCALS ASLEEP.

ANGELS WIN IN NINTH INNING.

Portland Beavers Asleep at the Critical Switch.

Dillon Chases Easterly for Loafing at Second.

Great Crowd Sees Game Jump Out of Sack.

[BY DIRECT WIRE TO THE TIMES.]

PORTLAND (Or.) July 19.—[Exclusive Dispatch.] Asleep at the switch, with the game won up to the end of the eighth, Portland turned over today's contest to the visiting Angels in the ninth. The score was 3 to 2 at the end of the eighth, but Los Angeles played to such good purpose that when the last inning ended the score was 9 to 3 in favor of the visitors.

Portland went to pieces in the first half of the ninth, and gave a splendid exhibition of how the game should not be played. Previous to that fatal inning both teams had played great ball. Portland scored one in the first on Ryan's triple and a fielder's choice, Kinsella's error and Bernard's two-bagger. Two bases on balls and Bernard's first error gave Portland another in the third, and Casey rapped the ball over the right-field fence for a homer in the fifth, which made it look good for Portland, and the fans had visions of a champion home team.

The fiasco came in the ninth. Those who had bet on the Angels today are ashamed to take the money. Delmas was the first man up, and had been an easy proposition all through the game. He proved equally so then, but Casey contributed a rank error on his chance, and Kinsella blew up. Easterly placed one against the right garden wall, which sent Delmas to third. Hosp helped to win his own game by hitting one to the left-field fence. This scored Delmas with the tieing run, but Easterly stopped at second, and Dillon chased him out of the game and substituted Nagle to run for him. Dillon thought Easterly was loafing when he should have made third easily, and Hosp second on the hit. Bernard bunted along the third-base line, and Kinsella grabbed the ball before it had a chance to roll outside, and this play filled the sacks.

Oakes struck out, and Dillon hit a slow bounder past Kinsella, which Johnson messed up, and Nagle scored for Easterly. Brashear hit a pop fly which found the infielders woozy, for neither Casey, Danzig nor Johnson started for the ball until it hit the ground a few feet away. This brought Hosp and Bernard home, while Dillon went to third, and Breashear to second before the ball was fielded. Wheeler flew to Ryan and two were down. Ellis grounded to Ryan, who did not wish to be outdone in generosity by his team-mates, and threw the ball into the right-field bleachers. This brought Dillon, Brashear and Ellis romping home. Madden then grabbed Delmas's dinky hit, and threw him out at first, ending the inning.

Nagle was sent in to pitch in the ninth, and started off badly by walking Madden, and Graney, who was delegated to bat for Kinsella. An error by Delmas on Casey's grounder filled the bases. Ryan flew to Oakes, who doubled Graney at second before the latter could get back to safety. Raftery forced Casey at second and the game was over.

Like all the games that Portland hands to visiting teams on a silver platter, today's was witnessed by almost a record crowd. That Portland cannot win when any one is looking has often been asserted, and today's exhibition goes to prove it.

Score:

LOS ANGELES.

	A.B.	R.	B.H.	S.B.	P.O.	A.	E.
Bernard, 2b	5	1	2	0	2	6	2
Oakes, cf	4	0	0	0	3	1	0
Dillon, 1b	5	1	1	0	12	0	0
Brashear, rf	5	1	2	0	0	0	0
Smith, 3b	1	0	1	0	0	0	0
Ellis, lf	4	1	0	0	1	0	0
Delmas, ss	5	2	0	0	5	6	1
Easterly, c	4	2	3	0	3	1	0
Hosp, p	3	1	1	0	0	4	0
Wheeler, 3b	2	0	1	0	1	2	0
Hogan, c	0	0	0	0	0	0	0
Nagle, p	0	0	0	0	0	0	0
Total	39	9	11	0	27	20	3

PORTLAND.

	A.B.	R.	B.H.	S.B.	P.O.	A.	E.
Casey, 2b	5	1	1	0	1	3	1
Ryan, 3b	4	2	1	0	2	0	2
Raftery, cf	3	0	0	1	2	0	0
Johnson, ss	4	0	3	1	3	2	1
Danzig, 1b	4	0	1	0	11	1	0
McCredie, rf	4	0	0	0	1	0	0
Bassey, lf	3	0	1	0	1	0	0
Madden, c	3	0	0	0	5	1	0
Kinsella, p	3	0	0	0	1	4	1
Graney, p	0	0	0	0	0	0	0
Total	33	3	6	2	27	11	5

SCORE BY INNINGS.

	1	2	3	4	5	6	7	8	9	
Los Angeles	0	2	0	0	0	0	0	0	7	—9
Base hits	1	3	1	1	0	0	0	1	4	—11
Portland	1	0	1	0	1	0	0	0	0	—3
Base hits	3	1	0	0	1	0	0	2	0	—6

SUMMARY.

Struck out—By Kinsella, 5; Hosp, 2.
Bases on balls—Off Kinsella, 1; Hosp, 3; Nagle, 2.
Two-base hits—Bernard, Brashear.
Three-base hit—Ryan.
Home run—Casey.
Double plays—Casey to Johnson; Oakes to Delmas.
Sacrifice hits—Raftery, Ellis, Hosp.
Hit by pitcher—Smith.
Innings pitched—By Hosp, 8; Nagle, 1; Kinsella, 8.
Hits—Off Hosp, 6.
Time of game—1h. 50m.
Umpire—O'Connell.

TEAMS BREAK EVEN.

OAKS HAVE SAD STORY.

[BY DIRECT WIRE TO THE TIMES.]

SAN FRANCISCO, July 19.—[Exclusive Dispatch.] Although the Commuters won the morning game from the Seals by an 8-to-4 score, due chiefly to the seven errors that were made behind Henley, they couldn't touch Harry Sutor this afternoon for more than three hits and, after losing before a crowd of 6000 people, 5 to 1, they succeeded in getting away with only two of the seven games this week.

For five innings at Freeman's Park the Oaks hit Henley for well-directed singles, a double and one home run, and as these hits came nicely bunched with some juicy errors, the Commuters had no difficulty in running up the score.

In the afternoon, it was a different story. Southpaw Sutor had his curve breaking nicely across the plate and he held the tail-enders down to three hits. They were lucky to get Van Haltren around the circuit in the first inning, after which they were blanked. Dellar was wild at critical moments.

Mohler scored in the first inning on his own single, a sacrifice by Hildebrand, an out by Zeider and Altman's error in handling Williams's grounder. This was offset in the same inning by Fox Van Haltren, who walked, stole second, and scored when Heitmuller planted the leather into left field.

The score was a tie until the fourth, and took second on Heitmuller's booting of the ball.

Melchoir bunted safely and Nick scored on a wild pitch. A sacrifice fly to right by Curtis put Melchoir home without much trouble.

The Seals were contented with that lead until the seventh, which Curtis opened with a two-bagger into right that Heine tried to nail with one hand and missed altogether. McArdle hit to left and once more a wild pitch by Dellar scored a Seal player, Curtis getting the credit of the run. Berry sacrificed and Sutor's scratch hit that bounded over Altman's head just as he was prepared to handle the ball, scored McArdle.

In the morning, after Henley had lasted five innings, when eight runs were scored, Salisbury took the mound and in the three innings he worked held the Oaks down to one hit, and no tallies. Truck Eagan's homer was a hard-hit ball over the left-field fence, but with no one on the bases at the time.

Scores:

Morning game:

SAN FRANCISCO.

	A.B.	R.	B.H.	S.B.	P.O.	A.	E.
Mohler, 2b	4	1	2	0	2	0	0
Hildebrand, lf	3	1	1	0	3	2	1
Zeider, ss	5	0	0	0	1	1	2
Williams, 1b	5	1	3	0	8	1	1
Melchoir, rf	5	1	3	1	2	1	1
Curtis, cf	4	0	0	0	0	0	0
McArdle, 3b	3	0	1	0	0	2	0
La Longe, c	3	0	0	1	8	0	0
Henley, p	2	0	0	0	0	2	2
Salisbury, p	1	0	0	0	0	0	0
Total	36	4	10	2	24	9	7

OAKLAND.

	A.B.	R.	B.H.	S.B.	P.O.	A.	E.
Van Haltren, cf	5	0	1	0	2	1	0
Cook, lf	5	0	2	2	3	0	1
Heitmuller, rf	4	0	1	0	1	0	0
Eagan, 1b	3	3	1	0	12	0	0
Hogan, 3b	4	2	1	2	2	1	0
Miller, ss	4	1	1	0	1	4	1
Altman, 2b	3	1	2	0	4	0	0
Lewis, c	3	1	1	0	2	0	0
Hardy, p	3	0	1	0	0	5	0
Total	34	8	11	4	27	11	2

SCORE BY INNINGS.

	1	2	3	4	5	6	7	8	9	
San Francisco	0	1	1	0	1	0	0	4	1	—4
Base hits	1	1	2	0	2	1	1	0	2	—10
Oakland	0	3	1	1	3	0	0	0	x	—8
Base hits	1	3	1	2	4	1	0	0	x	—11

SUMMARY.

Runs—Off Henley, 8, hits, 10; Salisbury, 0, hits, 1.
Charge defeat to Henley.
Home run—Eagan.
Three-base hit—Melchoir.
Two-base hits—Mohler, Williams, Lewis.
Sacrifice hits—Lewis, Hardy.
Bases on balls—Off Henley, 1; Hardy, 4.
Struck out—By Henley, 3; Hardy, 1; Salisbury, 1.
Hit by pitcher—La Longe, Altman, Curtis.
Double plays—Hildebrand to Mohler; Henley to La Longe to Williams; Melchoir to La Longe; Hildebrand to Zeider.
Time of game—1h. 50m.
Umpire—Perrine.

Afternoon game:

SAN FRANCISCO.

	A.B.	R.	B.H.	S.B.	P.O.	A.	E.
Mohler, 2b	3	1	2	0	5	6	1
Hildebrand, lf	3	0	0	0	2	0	0
Zeider, ss	4	0	0	0	0	1	0
Williams, 1b	4	1	1	0	10	0	0
Melchoir, rf	4	1	1	1	1	0	0
Curtis, cf	3	1	1	0	1	0	0
McArdle, 3b	4	1	1	0	1	1	0
Berry, c	3	0	0	0	6	2	0
Sutor, p	3	0	1	0	1	1	0
Total	31	5	7	1	27	11	1

OAKLAND.

	A.B.	R.	B.H.	S.B.	P.O.	A.	E.
Van Haltren, cf	4	1	0	1	3	0	0
Cook, lf	4	0	0	0	4	0	0
Heitmuller, rf	4	0	1	0	2	0	1
Eagan, 1b	3	0	0	0	12	0	0
Hogan, 3b	3	0	1	1	1	4	0
Miller, ss	2	0	0	0	1	2	0
Altman, 2b	3	0	0	0	2	5	1
Lewis, c	3	0	0	0	2	1	0
Dellar, p	3	0	1	0	0	2	0
Total	29	1	3	2	27	14	2

SCORE BY INNINGS.

	1	2	3	4	5	6	7	8	9	
San Francisco	1	0	0	2	0	0	2	0	0	—5
Base hits	1	0	1	2	0	0	3	0	0	—7
Oakland	1	0	0	0	0	0	0	0	0	—1
Base hits	1	0	1	0	1	0	0	0	0	—2

SUMMARY.

Two-base hit—Curtis.
Sacrifice hits—Hildebrand, Curtis, Berry.
Bases on balls—Off Sutor, 2; Dellar, 2.
Struck out—By Sutor, 6; Dellar, 2.
Double plays—Miller to Eagan; Mohler to Williams.
Wild pitches—Dellar, 2.
Time of game—1h. 25m.
Umpire—Perrine.

OUTLAW LEAGUE.

KENNEDY DOES FINE WORK.

[ASSOCIATED PRESS NIGHT REPORT.]

FRESNO, July 19.—But for the home run by Spider Baum, and the occasional flashes of brilliancy by Kennedy, Fresno's first baseman, today's game would have been most dismal. Score:

Fresno, 16; hits, 14; errors, 3.
San Francisco, 3; hits, 8; errors, 8.
Batteries—Baum and Kuhn; Delaney and Conrad.

PITCHERS' BATTLE.

[ASSOCIATED PRESS NIGHT REPORT.]

SANTA CRUZ, July 19.—Tracy Hoag and Jimmy Whalen fought a pitchers' battle here today, in which the former got the better of the argument on account of Whalen's bad fourth inning. Score:

Santa Cruz, 3; hits, 6; errors, 0.
Sacramento, 0; hits, 5; errors, 1.
Batteries—T. Hoag and O. Hoag; Whalen and Byrnes.

EARNS BARREL OF FLOUR.

[ASSOCIATED PRESS NIGHT REPORT.]

STOCKTON, July 19.—Oakland landed on the short end of a 6-to-2 score, Stockton winning by a batting rally in the seventh inning, scoring five runs on as many hits. Goldy was batted out of the box. Esola of Oakland made one [illegible] ing a barrel of flour by hitting the left-field fence. Score:

Stockton, 6; hits, 10; errors, 2.
Oakland, 2; hits, 9; errors, 2.
Batteries—Henderson and Palm; Goldy, Conway and Esola.

Catcher Eagle of the Venice Baseball Team,
who is making a fine record behind the bat in games for the California League, which plays on Sundays.

SOUTHERN STATES.

PICO HEIGHTS' STRONG NINE.

The strong Pico Heights nine celebrated their admission to the ranks of the Southern State League by blanking the Dyas-Clines at Joy Park yesterday afternoon, by the score of 7 to 0. Costly errors and scattered hits spell the misfortune of the old-timers. Pitcher Dear, backed by miserable support, took the balloon route in the third inning, when two doubles by Owens and Lincoln, started the base running which netted five runs.

DYAS-CLINES.

	A.B.	R.	B.H.	S.B.	P.O.	A.	E.
J. Dear, ss	4	0	0	0	2	3	2
Rowell, 1b	4	0	1	0	6	2	0
Cosby, 3b	4	0	1	1	1	2	2
Lyons, c	4	0	1	0	9	0	2
B. Pratt, lf	3	0	0	0	1	0	0
W. Pratt, cf	2	0	0	0	1	0	0
Villa, 2b	4	0	1	0	2	2	0
Musenta, rf	4	0	0	0	0	0	0
John Dear, p	2	0	1	0	2	2	0
Total	32	0	5	1	24	11	7

PICO HEIGHTS.

	A.B.	R.	B.H.	S.B.	P.O.	A.	E.
Fish, 2b	5	1	0	0	2	3	0
Lapcoate, 1b	4	2	1	0	6	0	0
Lincoln, rf	4	1	1	0	0	0	0
Beurk, c	4	1	1	0	13	0	1
Curren, lf	4	0	0	0	0	0	0
McKnight, p	4	0	1	0	2	0	1
O'Connor, cf	3	0	1	0	1	0	0
Owens, 3b	4	1	1	0	3	2	1
Rivers, ss	4	1	0	0	0	3	1
Total	36	7	6	0	27	8	4

SCORE BY INNINGS.

	1	2	3	4	5	6	7	8	9	
Dyas-Clines	0	0	0	0	0	0	0	0	0	—0
Base hits	1	0	1	0	1	0	0	2	0	—5
Pico Heights	0	1	5	0	1	0	0	0	x	—7
Base hits	0	1	2	1	0	0	1	1	x	—6

SUMMARY.

Two-base hits—Cosby, Lincoln, Owens.
Sacrifice hits—Cosby.
Bases on balls—Off McKnight, 2; Dear, 1.
Struck out—By Dear, 9; McKnight, 13.
Hit by pitched ball—B. Pratt, Fish.
Time of game—2h.
Umpire—Stevens.

SALT LAKES BEATEN.

VENICE SHOWS GOOD FORM.

The Salt Lake baseball team was defeated yesterday by the Venice nine by a score of 2 to 1, in twelve innings. The game was close throughout, and had it not been for Harris's good batting the Salt Lakes would have won. The game was played on the winner's grounds.

VENICE.

	A.B.	R.	B.H.	P.O.	A.	E.
Harris, 2b	6	2	3	3	4	0
Plake, ss	5	0	3	0	4	1
Kimmerlee, G., rf	4	0	2	3	1	0
Kimmerle, H., 1b	5	0	1	12	0	1
Wilson, 3b	4	0	0	3	3	0
Eagle, c	5	0	1	11	4	0
Pfeister, cf	3	0	0	0	0	0
Mortensen, cf	2	0	0	1	0	0
Kinkelin, lf	4	0	0	2	1	0
Vagar, lf	1	0	0	0	0	0
Andrade, p	5	0	0	1	1	0
Total	44	2	10	36	18	2

SALT LAKE.

	A.B.	R.	B.H.	P.O.	A.	E.
Corbin, rf	6	1	4	1	1	0
Ely, 2b	6	0	2	4	3	0
Pedrotti, 1b	4	0	0	9	0	1
Moore, ss	5	0	1	2	2	1
Clinton, cf	5	0	2	5	2	0
Garity, lf	5	0	2	1	0	0
Duarte, 3b	4	0	0	1	1	0
Seare, c	5	0	0	9	0	0
Clarke, p	4	0	0	1	2	0
Total	44	1	11	33	11	2

SUMMARY.

Three-base hits—Corbin, Ely.
Two-base hit—Plake.
Struck out—By Andrade, 10; by Clarke, 5.
Bases on balls—Off Andrade, 1; off Clarke, 1.
Hit by pitched ball—Clark, Pfeister, Plake.
Sacrifice hit—Pedrotti.
Stolen bases—Harris, G. Kimmerlee, 2; Eagle, Pfeister.
Umpire—Fitzwilliams.

STANDING OF CLUBS.

	Played.	Won.	Lost.	P.ct.
Rivera	1	1	0	1000
Pico	1	1	0	1000
Dyas-Clines	4	2	2	.500
Eagles	4	1	3	.250

NATIONAL LEAGUE.

BOSTON IS MORE FORTUNATE.

[ASSOCIATED PRESS NIGHT REPORT.]

CHICAGO, July 19.—Bases on balls and errors were mainly responsible for all the runs scored in today's game, Boston being the most fortunate in hitting in two innings after the misplays. Score:

Chicago, 2; hits, 7; errors, 3.
Boston, 3; hits, 6; errors, 2.
Batteries—Overall, Lundgren and Moran; Flaherty and Graham.
Umpire—Klem.

EWING DOES FINE WORK.

[ASSOCIATED PRESS NIGHT REPORT.]

CINCINNATI, July 19.—The Cincinnatis bunched two singles, a triple and two stolen bases, with three errors by Philadelphia in the first inning, scoring three runs. No more than three men faced Ewing in any one inning up to the sixth. Score:

Cincinnati, 4; hits, 9; errors, 4.
Philadelphia, 1; hits, 5; errors, 4.
Batteries—Ewing and Schlei; McQuillen, Moren and Dooin.
Umpires—Rigler and O'Day.

SIXTEEN INNINGS.

[ASSOCIATED PRESS NIGHT REPORT.]

ST. LOUIS, July 19.—An error by Byrne, followed by a sacrifice, Doyle's triple and Bresnahan's double, brought home two men in the sixteenth inning, [illegible] second longest game of the present season. Score:

St. Louis, 4; hits, 15; errors, 4.
New York, 6; hits, 16; errors, 4.
Batteries—Karger and Bliss; McGinnity, Crandall and Bresnahan.
Umpires—Rudderham and Johnstone.

CALIFORNIA LEAGUE.

CHUTES OPENS IN BASEBALL.

NEW TEAM BEATEN BY HOEGEES IN A FAIR CONTEST.

Billy Biel Refuses to Wrestle Chief Middlesky and Billy West Gives Exhibition With Giant Indian, but Loses in Quick Order—Field Sports Before and After.

The fans saw a big bunch of sports yesterday at Chutes Park. Although all the events did not plan out as they were scheduled, it was, taken as a whole, an interesting series of contests.

The programme started with field events, followed by a ball game between the newly-organized Chutes nine and the Hoegee squad, which resulted in the latter winning by a score of 7 to 4.

After the ball game a wrestling exhibition was pulled off between Billy West, who a few weeks ago met Anderson here, and the big Indian, Chief Middlesky. The latter took three falls from West apparently with little effort, which was due to the fact that the Indian weighed 252 pounds more than West.

After the wrestling there were two hundred-yard dashes and a bicycle race for three laps.

Billy Biel had agreed to go on with the Indian, but when he cast his eye over the "house" he refused to take a chance, although he was guaranteed a sum much larger than his share would have been had he followed his original agreement. Biel is a wrestler of high class and did not care to risk injury for the money.

The bout between Middlesky and West was no match at all, but West pluckily took the giant on, but was as a child in his hands. As an exhibition even, the bout was not a good one because of the unevenness of the weights and strength. F. Gustafson challenged the Indian and may get a chance with him next week.

This is the first game the Chutes team has played, and to all appearances when they get in good form they will have one of the best nines in the league. All the men are good with the bat, and although they made several errors on the field, it can be mostly attributed to the fact that they have had practically no training together, the team having been selected before the game.

Allen of the Chutes nine opened the game with a triple to center field, Kirby doubled and brought in Allen. Grindel, the Hoegees catcher, while trying to catch Kirby off second, threw wild, and his error, combined with that of Third Baseman Schmuck, allowed Kirby and Goddard to cross home.

This gave the home team three runs and it looked as if they would make easy meat of the Hoegee boys, but the latter proved good with the stick, too, and before they had finished with the inning they had four runs to their credit. Emerson, who started for the Chutes, had no control and was benched after walking three men. Both pitchers settled down to good hard work and it was not until the seventh inning that another good hit was made which resulted in adding one more run to the Chutes tallies, thus tieing the score.

At the close of the eighth inning the Hoegee bunch took a brace and succeeded in cleaning up three runs from an equal number of hits. This closed the scoring of the game.

Preceding the ball game several baseball field sports were pulled off, the first of which was the sprint to first. Goodwin of the Hoegee team took first prize, making it in three and one-fifth seconds. He was able to get a long lead off the plate in bunting the ball. McQuaid and Goddard tied for second place. Following this was the throwing from second base at a target at the plate. Gray and Goodwin, both of the Hoegee nine, took first and second prizes, respectively.

E. Elliott beat Coover in the men's 100-yard dash in 10 3-5s. After this race the boys were given a chance for the same distance. Ed. Green came in first and George Carr placed second. Green made it in 11 3-5s.

A three-lap bicycle race was probably the most interesting contest of the day. E. Davidson beat G. Willams by a few inches.

CHUTES.

	A.B.	R.	B.H.	S.B.	P.O.	A.	E.
Allen, ss	2	2	2	1	4	5	1
Kirby, 2b	4	1	1	0	0	0	1
Goddard, cf	4	1	1	0	0	0	0
Casey, lf	4	0	1	0	1	2	0
Thompson, rf	4	0	0	0	1	0	0
Dear, rf	1	0	0	0	0	0	1
Lynch, 3b	4	0	1	0	2	3	1
Lyon, p	3	0	1	0	1	2	0
Marquath, 1b	3	0	0	1	11	0	1
Berryman, c	4	0	1	0	7	1	0
Total	33	4	8	2	27	13	5

HOEGEE.

	A.B.	R.	B.H.	S.B.	P.O.	A.	E.
McQuaid, ss	4	1	2	2	3	2	0
McCan, 2b	4	1	0	1	2	2	0
Nickols, cf	3	1	0	0	0	0	1
Schmuck, 3b	3	0	1	0	0	2	0
Goodman, lf	3	2	1	0	1	1	0
Riggs, c	3	1	0	0	0	0	0
Grindel, c	3	1	0	0	9	2	0
Gray, p	3	0	0	0	11	0	0
Wilkenson, 1b	4	0	3	0	0	1	0
Total	30	7	7	4	24	10	1

	1	2	3	4	5	6	7	8	9	
Chutes	3	0	1	0	0	0	0	0	0	—4
Base hits	2	0	2	1	1	1	1	0	0	—8
Hoegee	4	0	0	0	0	0	0	3	x	—7
Base hits	2	0	1	1	0	1	0	2	x	—7

SUMMARY.

Three-base hit—Allen.
Two-base hit—Kirby.
Sacrifice hit—Gray.
Bases on balls—Off Emerson, 3; Lyon, 2; Gray, 2.
Struck out—By Lyon, 6; Gray, 8.
Passed ball—Wilkerson.
Wild pitch—Lyon.
Hit by pitched ball—Berryman.
Time of game—1h. 50m.
Umpire—L. Lloyd.

RESULTS IN MINOR LEAGUES.

WESTERN LEAGUE.

[ASSOCIATED PRESS NIGHT REPORT.]

Omaha, 5; Lincoln, 4.
Pueblo, 8; Des Moines, 4.

SOUTHERN LEAGUE.

[ASSOCIATED PRESS NIGHT REPORT.]

All games postponed; rain.

AMERICAN ASSOCIATION.

[ASSOCIATED PRESS NIGHT REPORT.]

Louisville, 3; Toledo, 0.
Milwaukee, 3; St. Paul, 2 (first game.)
Milwaukee, 8; St. Paul, 1 (second game.)
Kansas City, 1; Minneapolis, 0 (first game.)
Kansas City, 5; Minneapolis, 2 (second game.)
Columbus, 2; Indianapolis, 1.

EASTERN LEAGUE.

[ASSOCIATED PRESS NIGHT REPORT.]

Jersey City, 3; Newark, 2 (first game.)
Newark, 8; Jersey City, 2 (second game.)

CRICKET.

BATSMAN'S DAY AT VINEYARD.

Tempest Makes His First Century in California.

Higgins Proves a Veritable American Jessop.

Bamford Makes a Great Stand, but Side Loses.

The sixth of the second series of interleague cricket matches, between the Wanderers and Zingaris, was won by the former at Vineyard Station ground yesterday afternoon, with a score of 242 runs for the loss of six wickets against the 135 of the Zingaris.

The Zingaris having won the toss, elected to bat. T. D. and F. Bamford went in first to face Stanton and Watts. The latter survived only five balls, as he was smartly taken at the wickets by Heavens, without opening his account. Barwell, who then went in, played out the balance of the over. Bamford then faced Watts, who is a fast right arm Australian bowler, and scored a single to cover point, the only runs of that over. That batsman then hit Stanton to square leg for 2, followed by a 4 to the same place. Bamford should have been dismissed by Heavens, the wicket-keeper, but the catch was muffed.

Barwell then opened his account by driving Stanton to the off boundary for a 4, while Bamford got Watts away to long off for 2 in the following over. Barwell then made another boundary hit, by getting Stanton away to square leg for 4. After a single by the same batsman, Bamford hit Stanton to square leg, also for 4. At 31, Rocke relieved Stanton, but was promptly hit to leg for 4, followed by a powerful drive to long off for a like amount by Bamford. Higgins then relieved Watts at the opposite crease, but Bamford got him away for a single, followed by a 2 to long off, by Barwell. That batsman then sent the half century up on the board by driving Pat hard to mid off for 2.

CONSTABLE IN FORM.

With the total at 67, Tempest relieved Rocke, but was at once hit to mid off by Bamford for 2. Hunt was then put on bowling in place of Higgins and this change at once produced the desired effect, as with his second delivery Hunt clean bowled Barwell, who retired for 32, compiled by hard and stylish play. Morris, the next man in, cut Hunt neatly for 2, but the following ball completely baffled him and he was clean bowled, leg stump.

Constable then went in and played out the balance of the over. Bamford then got Tempest to leg for 2, followed by a single to cover point. Constable broke his "duck" with a single off Tempest, and sent the 80 up on the board by cutting Hunt for a single in the following over. That batsman then made a boundary hit for 4, off Tempest, followed by a single to point; while Bamford made a powerful drive to long off for 4.

With the total at 94, Watts relieved Tempest, but was promptly hit to the long off boundary by Constable for 4. That batsman then sent the century up on the board, by smartly cutting Watts for 2. At 125, Stanton again went on bowling in place of Watts, and with his second delivery got Constable caught at long on by Tempest. The retiring batsman's 25 is his highest score this season.

Hardwicke then went in and opened his account with a single to point. At 3:45 o'clock Bamford's great innings came to an end. Going in first at 2:15 o'clock he kept his end up for one hour and a half, during which time he made 59 runs by hard hitting and excellent defensive play. His score included 5 fours and 10 twos. With the total at 130, Higgins again went on bowling in place of Hunt, and with his second delivery dismissed Meggett with a bailer. Salter then went in and opened his account with a single off Higgins to mid on.

With only 3 more runs added to the score, Hardwicke was clean bowled by Pat, seven wickets being down for 133. Bird, the next man, survived only three balls, as Heavens caught him out behind the wickets. Two runs later, Le Bas brought off a brilliant catch at mid on which dismissed Salter. With the score unchanged, Heavens caught out Lane, when the innings came to a close at 4:05 o'clock for 135 runs.

WANDERERS OPEN.

At 4:10 o'clock the Zingaris went out to field, followed immediately after by Hunt and Rocke, who faced Sweet and Meggett. The latter opened his account by cutting Sweet for a single, the only run of the opening over. The Tyke then bowled from the opposite crease, when Rocke again scored a single. That batsman then got Sweet away to leg for 4, after which Meggett sent down a maiden. Rocke then made a very pretty cut for 4, followed by a 4 to square leg, both off Sweet.

Hunt, who invariably managed to get Meggett's bowling, was in twenty-seven minutes before opening his account, due to the excellent length balls the Tyke sent down. In four overs that Yorkshire trundler sent down three maidens in succession, with only one run scored off him. Up to this stage of the game, Rocke had done all the scoring (28,) which was for the most part hit off Sweet. Rocke's forward play was very noticeable and the way he late cut and picked the balls almost from off his stumps elicited much favorable comment.

Hunt finally broke his "duck" by neatly cutting Meggett for 2, followed by a single to mid off. That batsman then got Sweet away to leg for 2, and again to square leg for a like amount. At 41 Salter relieved Sweet, but was at once hit to long on for a single. This change brought about the desired effect, however, for with his second delivery Rocke was dismissed, leg before wicket, and retired for a faultless 34. Rocke's score included seven 4's, which clearly shows with what vigor he wielded the willow.

TEMPEST'S CENTURY.

Tempest then joined Hunt at 4:55 o'clock, and with only 8 runs added to the total, that latter batsman was clean bowled by Meggett. Two wickets being down for 50, Pat Higgins, "the American Jessop," then went in and should have been dismissed first ball by Sweet at mid off, but the catch was a hot one and consequently dropped. Higgins showed his appreciation for this life, by cutting Salter hard for 3, while Tempest put that same bowler to square leg for 4. With one bye and a single from Tempest, Higgins then drove Meggett to long off for 2, followed by a 3 to mid off. That batsman then put Salter away to the deep field for 4, followed by a 4 to square leg.

At 78 Hardwicke relieved Meggett, but Pat at once drove him to the deep field for 4. The next ball he skied to extra mid off, and should have been caught out, but Lane failed to accept it, and another boundary resulted. At 91 Barwell relieved Salter, but Higgins got him away to cover point for a single, while Tempest hit him clean out of the ground for a 6. The century was then sent up on the board by a couple of leg-byes, after which Higgins cut Hardwicke for 4. When he had made 42, Higgins sent up a catch to Salter in the deep field, but this was also refused. At 126, Sweet relieved Hardwicke, when Pat was brilliantly caught out by Constable in the deep field.

Higgins's 52 included six 4's, two 3's and nine 2's, and except for the above three hard chances, he gave another exhibition of "Jessopian" hitting. Wanting only 10 runs to win, Gadsdon joined Tempest. That latter batsman then hit Barwell to the deep field for 4, followed by a 2 to square leg. Tempest then made the winning hit, by getting Barwell away to square leg for 4 amid the usual applause. Gadsdon opened his account by snicking Sweet for 2, and sent the 150 up with a 2 to the deep field.

Tempest then scored 2 to long off, followed by a single, off Barwell, while Gadsdon drove that same bowler hard for 4. Tempest then faced Sweet and made his first half century in interleague matches by hitting that bowler to square leg for 2, followed by a single to mid on. Gadsdon was then clean bowled by Sweet and retired for a useful 11. Heavens then went in and scored a single to long on off Meggett, who had previously relieved Barwell. Tempest then made another 6 hit, sending Sweet clean out of the ground.

Various changes in the bowling were resorted to, in a vain effort to dislodge Tempest, but that batsman kept his end up and increased his score in a manner not at all to the liking of the opposing bowlers. Stanton and Heavens, Jr., gave little trouble, but Heavens, Sr., was making things likely at the the call of time, and with Tempest, had the honor of carrying out his bat.

OFFICIAL.

OFFICIAL TIME OF YACHT RACE

LURLINE WINS BY SEVEN HOURS AND HALF, CORRECTED.

Great Disappointment Felt That Hawaii Did not Win—Capt. Harris Says Race Was Lost at the Start. California Yachtsmen Being Entertained by Hawaiians.

[ASSOCIATED PRESS NIGHT REPORT.]

HONOLULU, July 19.—After a computation of the time made by each vessel, and taking out the handicap allowances, the officials today declared the yacht Lurline, of the South Coast Yacht Club of Southern California, the victor in the trans-Pacific yacht race from San Pedro to this port.

The Lurline arrived here at 9:34 a.m. yesterday and the others arrived today within six hours of each other. The corrected time of the yachts was as follows:

Lurline, 13 days, 21 hours, 31 minutes, 43½ seconds.

Gwendolyn II, 14 days, 4 hours, 7 minutes, 8 3-4 seconds.

Lady Maud, 14 days, 16 hours, 57 minutes, 9 2-5 seconds.

Hawaii, 14 days, 18 hours, 46 minutes.

On July 6 and 7 on the way over, the Gwendolyn and the Lady Maud sailed in company. The best day's run made by the Gwendolyn was 194 miles, which she made on July 16. The Lurline made 225 miles on July 12.

There is great disappointment here that the Hawaii did not win the race. Capt. Harris of the Hawaii says his vessel is a fine boat, although she lost the race. He claims that the Hawaii lost at the start. The best daily run was 200 miles.

The Lady Maud proved a surprise to her crew in light winds. With her upper running gear and topmast carried away, she did remarkably well, her best daily run being 190 miles.

The parties that sailed aboard the visiting yachts are being entertained by the local yachtsmen.

The Lurline will remain here ten days and during that time the party aboard will visit the volcano.

Santa Clara Wins.

HONOLULU, July 19.—The Santa Clara baseball team defeated the St. Louis team by a 5 to 2 score today.

Miscellaneous Games.

Hoosiers 15, Shamrocks 13, at Joy Park; Rovers 12, Trontos 4, at Joy Park.

Armac
Motor cycles lead the world. They are different and better. Get acquainted with their points
F. M. JONES, 639 S. Spring St. Los Angeles

Rambler Style
As smart as any car of twice the selling price. Rambler dependable service is cheap at twice its price.
W. K. Cowan
830-34 SOUTH BROADWAY

Mitchell's Motor Cars
Broadway 5410 Home B5813
Greer-Robbins Company 1501-5 So MAIN ST

FRANKLIN MOTOR CARS.
4-Cylinder, Air Cooled.
R. C. Hamlin, agent for Southern California. Home B4402, South 909.
1806 South Main Street.

R. S. STANDS FOR READING STANDARD MOTOR CYCLE IT'S THE BEST

PEERLESS OLDSMOBILE

Chutes Park Sunday

HOME OF THE OFFICE BOY

WISE TALKS BY THE "OFFICE BOY"
The ripest peach is always highest on the tree, and the best goods are always to be found in the best stores. ... no rest, and we are bubbling over with ambition. We started out to make 1908 the best year of the fifteen we've been in business in Los Angeles. ... ing with a little ... nishing goods store a ... fourteen years ago, we ... shown about the same ... age of gain every year, and the first half of 1908 is right up with the other years. ... "I don't see how ... My business has fallen off 25 to 50 per cent." Perhaps ... your business, but ... fallen off. Perhaps you ... trying to fool your good customers, who have been loyal ... for years, by giving them ... goods at the same price ... used to sell them the real thing for. Perhaps you've been ... some discount-feeling ... goods altogether too high ... giving a discount. We don't do those things. We're giving our customers better values than ever, because, as our business grows, our buying power ... and we keep improving ... hats, $1.00, $1.50 and $2 ... $20 and $25 suits, etc. ... customer soon finds it out. ... we have one price to all ... every day is a special ... with us, because every ... is priced lower than ... buy the same grade ... where, after all the discounts are figured off. Ours is ... satisfactory store to ... You trade here, don't you? All broken lines of ... this week.
F. B. Silverwood FOUR STORES: 221 So. Spring, Broadway & 6th, Bakersfield, Los Angeles, Long Beach

REO AND KISSEL KAR AUTOMOBILES LEON T. SHETTLER 633 S. GRAND

The Maxwell
The most popular car on the market. Models of pleasure vehicles ... $1600, $1300 and $2250 ... MAXWELL-BRISCOE-WHICHER ... Western Branch ... Tels.—Home ...

Jackson

1909 NORTHERN ...
Call and see new models.
DIAMOND MOTOR CAR ...
1211 S. Main St., City. WM. C. ...
F8002.

THOMAS WESTERN MOTOR CAR ...
727-731 South Olive

The Autocar
HOLST BROS., Agents ... H. E. GILLET ... East Ninth St. Repair Department ...

Tourist OUR FACTORY OPEN FOR INSPECTION ... AUTO VEHICLE COMPANY

Apperson & Northern Cars. DIAMOND MOTOR CAR CO. New Location 1211 So. Main

SPIERCE W. E. BUSH, So. Cal. Agent ... Garage and Repairing 1227-29 SOUTH MAIN ... Home F7901 Members A. D. A. of C.

JOHN T. BILL & CO. 10th and MAIN

H. O. HARRISON 1214-1216 S. MAIN

MONDAY, JULY 2[illegible]

REACHING OUT.

NEW RAILROAD OF IMPORTANC[E]

ANGELENOS WILL BUILD IT[TO] LARGE COAL DEPOSITS.

Local Capital Interested in Dev[el]opment of Rich Utah Territor[y]... Line to Run Through Agricultur[al] and Oil Sections—Construction ... Planned Within Year.

Development of large deposits of [an]thracite coal at Harmony, Utah, ... the construction of a railroad from ... point a little south of Lund station ... the Salt Lake line to the mines, a d[is]tance of thirty-eight miles, and ther... on to St. George, a total of nea[rly] ninety miles, with branches into t[he] agricultural country around Ced[ar] City and into the great iron depos[its] in Iron county, are the plans of t[he] Los Angeles men who have acquir[ed] the "black diamonds" in that region.

The railroad will be within fifte[en] miles of the Virgin River oil district ... sixty miles from transportatio[n] when it is completed to the coal pro[p]erties. When continued to St. Georg[e] it will pass through them. Surveys a[re] expected to be under way in anothe[r] thirty days, and construction withi[n] the year.

The railroad will be called the Uta[h] and Southwestern. Both it and th[e] coal fields will be owned chiefly by th[e] same people.

The coal fields are owned by th[e] Harmony Anthracite Coal Company, [of] which Peter Adler is president, F. ... Adler secretary, and Attorney T. ... Gibbon, counsel. To develop the land ... a first mortgage bond issue has been authorized, amounting to $200,000, bearing interest at 7 per cent., and maturing in twenty-five years. The Southern Trust Company of this city is trustee for these securities.

The company owns between 4000 and ... acres of coal land. Development will be started at once with the proceeds of the bonds. It is the plan to drive a main entry tunnel starting at a point where by driving from 500 to ... feet, all the coal measures will be cut. There are six veins, ranging from three feet eight inches to nine feet six inches in width, or a total of about thirty-two feet of coal measure in the six veins. When this tunnel is driven and the necessary equipment is installed, the company will be in position to ship from 500 to 1000 tons a day of a very high-grade semi-anthracite coal. An average of many analyses shows it to run $8.20 per cent. total carbon, being the lowest of any western coal in ash or sulphur. A feature of this coal that will particularly interest Los Angeles is the fact that it burns with practically no smoke, and is identical with the great marine product of Central Pennsylvania, known as "Berneese" coal, for which ... it will be in great demand by the marine trade of San Francisco, San Pedro and San Diego.

In the region to be reached by the railroad there is a disposition to assist it every possible way. The people are mostly Mormons, progressive and very enthusiastic. Cedar City, a town of 1800 inhabitants, will be a short distance east of the main line. It has a weekly paper and a commercial club through which organization the people have volunteered to do the grading work from Lund to the coal fields and the branch to their town, taking half cash and half bonds. At ... the promoters received an offer in May of a ... of $50,000 cash and a guarantee of free right of way from ... for the continuance of the line right through at once. In addition to coal, oil is expected to furnish a large tonnage. There are large deposits of gypsum, lime, marble, fire clay and many minerals. Live stock ... are also extensive.

The iron deposits are fourteen miles long by four and a half wide, and are owned principally by the Duluth Iron Works and the Milner estate of Salt Lake City. These deposits are among the largest in the world, it is said.

The building of the railroad will be ... easy, as the country presents no engineering difficulties, being almost level. From St. George it is only a short distance to the Grand Cañon of the Colorado, and an extension to that point would make a fine tourist route.

CONVERSIONS IN TENT.

... Preach and Sing to Large ... Under Canvas—Thought Provoking Talks.

Evangelists O. P. Spiegel and B. P. ... are having large audiences nightly at the services in the big tent at the corner of First and Flower streets, under auspices of the Broadway Christian Church. Prof. Stout leads the congregational singing and ... music and Mr. Spiegel handles ... in which the people are interested. Yesterday and last night the tent was filled to overflowing. The evangelist gives thought-provoking ... in his sermons.

Yesterday the evangelist preached on "The Way of Salvation," showing that the heart of the sinner must be changed by faith, the practice or conversion by repentance, the state by baptism. The dominion of sin must be broken and possessed by the Holy Spirit, and the penalty of sin is dismissed with eternal life.

The speaker said there is included a series of changes: Regeneration, the begetting of the new creature ...; the new birth, when one is born of water and of the Spirit; remission, when the old life is covered up in forgiveness; adoption, when we come to the saved in Christ; sanctification, when we are made free by truth and take up the consecrated Christian life; the resurrection, when we shall be raised in His likeness from the dead, and the glorification by the Lord, when we are done with time and things vanishing."

DANISH BROTHERHOOD.

Scandinavians Hold Outing in Schuetzen Park and Have a Most Enjoyable Time.

Members of the Dannevag Lodge, No. ..., of the Danish Brotherhood, held their annual outing at Schuetzen Park yesterday. As usual with a Scandinavian picnic, there were athletic contests, dancing and refreshments, and there was a jolly time from noon until late in the evening. Something which struck the outsider was that all the young Danish people spoke English and it was only among the old folks that the Danish language was heard.

There were fat men's races and thin men's races; fat women and thin women raced; little boys and girls and big boys and girls ran in foot races. There was also a wrestling match, which was a draw, and a boxing contest, which was won by "Kid" Williams. The dancing went on all the time and one Scotchman, F. E. Kennedy, distinguished himself.

The officers of the lodge are R. P. ..., president; Emmon Dreisen, vice-president, and H. Therkelsen, secretary, a position he has held for ... years. Secretary Therkelsen won the prize for the fat men's race. Deputy Sheriff Holman was in charge of the grounds and there was ...

HOME OF THE OFFICE BOY

WISE TALKS
BY THE "OFFICE BOY"

The ripest peach is always highest on the tree, and the best goods are always to be found in the best stores. Ambition has no rest, and we are hustling over with ambition. We started out to make 1908 the best year of the fifteen we've been in business in Los Angeles. Starting with a little exclusive furnishing goods store a little over fourteen years ago, we have shown about the same percentage of gain every year, and our first half of 1908 is right up with the other years. You may say "I don't see how that can be. My business has fallen off a full 50 per cent." Perhaps it's not your business, but you who have fallen off. Perhaps you have been trying to fool your good customers, who have been loyal to you for years, by giving them inferior goods at the same prices you used to sell them the real article for. Perhaps you've been trying some discount-fooling, marking goods altogether too high, so as to be giving a discount. We don't do those things. We're giving our customers better values than ever, because, as our business grows, our buying power grows, and we keep improving our lines. Hats, $1.00, $1.50 and $2.00; shoes, $2.50 and $3.00 suits, etc., and the same customer soon finds it out. Perhaps we have one price to all and every day is a special-price day with us, because every article is priced lower than you can buy the same grade articles elsewhere, after all the discounts are figured off. Ours is an entirely satisfactory store to trade with. You trade here, don't you?

All broken lines of suits placed on sale this week.

F. B. Silverwood
FOUR STORES:
221 So. Spring | Los Angeles
Broadway & 6th |
Bakersfield. | Long Beach

REO AND KISSELKAR AUTOMOBILES
LEON T. SHETTLER 633 S. Grand

The Maxwell
The most popular car on the market. Models of pleasure vehicles. Prices $1000, $1250 and $1650.
MAXWELL-BRISCOE-WILLOUGHBY
Western Branch, 1225-27 S. Main
Tels.—Home 16764. Sunset M. 3

NO $1 $2 $3 $4 $5
Touring Car, Runabout, Roadster, 5 h.p.
A. W. QUIMBY
1119 South Main

1909 NORTHERN
Call and see new models.
DIAMOND MOTOR CAR CO.
1211 S. Main St., Cor. 12th
WM. C. VIOLETT
F8002.

THOMAS
WESTERN MOTOR CAR CO.
727-731 South Olive

The Autocar
HOLST BROS., Agents Southern Cal.
H. E. GILLEY, Sales Mgr.
120 East Ninth St.
Repair Department in Charge

Forest
OUR FACTORY OPEN FOR INSPECTION
Come and see us make them
Cor. Main and 23d Sts.
LaSalle
AUTO VEHICLE CO.

Apperson & Northern Cars.
DIAMOND MOTOR CAR CO.
New Location 1211 S. Main

SPHERE
W. E. BUSH, Sec. Cal. Agt.
Garage and Repairing
1227-29 SOUTH MAIN
Home F7901
Members A. D. A. of C.

T'S JOHN T. BILL &
THE
EST 10th and MAIN
ILE H. O. HARRISON
1214-1216 S. Main
Sunday S

REACHING OUT.

NEW RAILROAD OF IMPORTANCE.

CAPITALISTS WILL BUILD IT TO LARGE COAL DEPOSITS.

Local Capital Interested in Development of Rich Utah Territory. Line to Run Through Agricultural and Oil Sections—Construction Is Planned Within Year.

Development of large deposits of anthracite coal at Harmony, Utah, and the construction of a railroad from a point a little south of Lund station on the Salt Lake line to the mines, a distance of thirty-eight miles, and thence on to St. George, a total of nearly ninety miles, with branches into the agricultural country around Cedar City and into the great iron deposits in Iron county, are the plans of the Los Angeles men who have acquired the "black diamonds" in that region.

The railroad will be within fifteen miles of the Virgin River oil districts, and sixty miles from transportation, when it is completed to the coal properties. When continued to St. George it will pass through them. Surveys are expected to be under way in another thirty days, and construction within a year.

The railroad will be called the Utah Southwestern. Both it and the coal mines will be owned chiefly by the Los Angeles men.

The coal fields are owned by the Harmony Anthracite Coal Company, of which Peter Adler is president, F. O. Bowen secretary, and Attorney T. E. Gibbon counsel. To develop the land a first mortgage bond issue has been made amounting to $200,000, bearing interest at 7 per cent., and maturing in twenty-five years. The Southwestern Company of this city is trustee for the bond securities.

The company owns between 4000 and 5000 acres of coal land. Development work has started at once with the prosecution of the bonds. It is the plan to have the entry tunnel starting at the mouth of coal measure in the hillside. When this tunnel is driven the necessary equipment is installed and the company will be in position to produce 500 to 1000 tons a day of high-grade semi-anthracite coal. An average of many analyses is said to run 85.39 per cent. total carbon, the lowest of any west-ern coal, with low ash or sulphur. A feature of the coal is that will particularly interest Los Angeles is the fact that it will burn practically no smoke, and that with the great marine coal of Central Pennsylvania, known as "Pocahontas" coal, for which there will be in great demand by the steamships of San Francisco, Seattle and San Diego.

The coal is to be reached by the Salt Lake line to a disposition to assist in every possible way. The people, mostly Mormons, progressive and enthusiastic. Cedar City, a town of 1000 inhabitants, will be a short distance off the main line. It has a bank and a commercial club, which organization the road has instructed to do the hauling from Lund to the coal fields. A branch to their town, and half bonds. At the promoters re-ceive in May of a $50,000 cash and a guar-anteed right of way from Lund for the continuance of the road through at once. In addition, oil is expected to further develop-ments. There are large deposits of gypsum, lime, marble, fire clay and other minerals. Live stock will be extensive.

The coal deposits are fourteen miles long and a half wide, and are controlled principally by the Duluth Iron Company and the Milner estate of Salt Lake. These deposits are among the largest in the world, it is said. The building of the railroad will be watched by the country presents no engineering difficulties, being almost level. St. George It is only a short distance to the Grand Cañon of the Colorado, and an extension to that point would make a fine tourist route.

DIVERSIONS IN TENT.

Rev. Mr. Prasch and Sing to Large Audiences Under Canvas—Thought Provoking Talks.

Rev. O. P. Spiegel and B. P. Sing are having large audiences nightly at the services in the big tent at the corner of First and Flower streets, under auspices of the Broadway Tabernacle Church. Prof. Stout leads the congregational singing and Rev. and Mr. Spiegel handles the sermons. The people are interested and last night the tent was filled to overflowing. The sermons were thought-provoking and the evangelist preached a "Full Salvation," showing how the sinner must be saved from the practice or consciousness of the state by baptism. The confession of sin must be followed by possessed by the Holy Spirit, the penalty of sin is death, eternal life.

Mr. Spiegel said there is included in salvation; Regeneration, the beginning of the new creature in the new birth, when one is born of the Spirit; remission, when the old life is covered up and forgiven; adoption, when we are born into the saved in Christ; sanctification, when we are made free by the Spirit and take up the consecrated life; the resurrection, when we are raised in His likeness from the dead, and the glorification by the Lord when we are done with time and are changing."

DANISH BROTHERHOOD.

Members Hold Outing in Schuetzen Park and Have a Most Enjoyable Time.

Members of the Dannevag Lodge, No. 6, of the Danish Brotherhood, held their annual outing at Schuetzen Park last Sunday. As usual with a Danish picnic, there were athletic sports, dancing and refreshments, and there was a jolly time there until late in the evening, when a storm struck the outsider which caused the young Danish people to run, and it was only among themselves that the Danish language was heard.

The fat men's races and thin men's races and thin women's races, little boys and girls and big boys and girls ran in foot races, and also a wrestling match, a tug of war, and a boxing contest. The latter was won by "Kid" Williamson, a fireman, P. E. Kenneth himself.

The officers of the lodge are R. P. Hansen, president; Emmon Dreisen, secretary, and H. Therkelsen, treasurer. A position he has held for the secretary Therkelsen, and for the fat men's race Sheriff Holman was in the crowds and there was

At the Churches Yesterday.

Progressive Orthodoxy.

YESTERDAY morning at the First Congregational Church, Rev. William Horace Day preached on "Progressive Orthodoxy," as the ideal of the church of the Pilgrims, and taking as the text: "Who bringeth forth out of his treasure, things new and old." He said in part:

"Forty-one years ago this church was organized in Mrs. Scott's parlor at No. 137 San Pedro street. The next year, Mr. Atherton came and reorganized the little church, which had been set on the hillside on New High street, opposite where the Federal building is now in course of construction. In 1883, under the pastorate of Dr. Wells, the second building was dedicated at Third and Hill streets, with 173 members.

"Another move brought the church to Sixth and Hill streets, under Dr. Hutchins. Five years ago today we left that building, with 1150 members, to dedicate this one. This morning we are responsible for 1850 members. We are proud of the heroisms of the past, of the sturdy life of our church, but as a part of the larger movement this history is full of meaning. The Pilgrim spirit moved through the ancient church as the Gulf stream through the ocean. That spirit finally expressed itself in a church. The Church of the Pilgrims came to America in the Mayflower and slowly moved across the continent till it was planted here. Splendid has been the past, but the more vital concern for us who belong to the Pilgrim Church concerns its part in the religious life of today. In the text we have suggested the ideal of our Lord, of a church which should bring forth things new and old, a progressive orthodoxy.

"We are sometimes told that progress and orthodoxy are incompatible, and are cautioned not to join together what God has put asunder. These two spirits have been at war. A great year in history was 1521. In the City of Worms a Saxon monk refused to obey papal authority and became the prophet of freedom, or progress, warring against the octopus of orthodoxy. The same year, in Pomplona, a wounded soldier vowed to leave the world, to surrender himself to the church. Luther was the prophet of progress, Loyola was the prophet of authority, of orthodoxy. In the light of the text I think modern Christianity has somewhat to learn from each. The Pilgrim Church should teach a progressive orthodoxy.

"Wherever there is a dead orthodoxy, there must be revolt. In such an hour the Holy Spirit is always the spirit of revolution. Dr. Gordon, in his sermon at the International council in Edinburgh a few days ago, voiced the progressive spirit. 'Our supreme concern is not to be orthodox but to be true; not to accord with tradition, but to accord with reality.' The Pilgrim Church had to begin as a revolutionary Protestantism. It had to fight for liberty, to think freely. Today that battle is fought and largely won. Our church finds its normal life is permeated with the progressive spirit. We have not need to get historic uniforms and stuff them with straw that we may knock them over; we have too much constructive business in hand to waste time in that manner. When a church wakes up to the fact that it has been riding atilt of what turned out to be just windmills, it is time it went out of business. Some time ago a church which had worshiped only at the shrine of the progressive, the new, was startled when its pastor said: 'I have no message. I retire today from the ministry.' That same Sunday morning they decided that the church had no message and they disbanded.

"The Church of the Pilgrims has a standard by which to judge the host of religious novelties which clamor for acceptance. While progress could not have come save in revolt against orthodoxy, we only need to think to realize that the majority of novelties fail to lead forward. Burbank discards 1999 pomological heterodoxies to find one step in advance. Our Lord warned His disciples of the many who should claim to be God's annointed. A thousand false Messiahs and but one Christ. This is the law of progress.

"Because of the imperative need of an adequate standard, of a real orthodoxy, we, as a church, turn to the one foundation. 'Other foundation can no man lay than that which is laid, which is Jesus Christ.' The basis of our fellowship is personal commitment to that Christ. The great evangelists which have been nurtured in our church have differed in theology, but they have all stood together at this point. They have spent their lives calling men into personal relation with Jesus Christ."

Gospel for the Age.

At the Memorial Baptist Church yesterday morning Rev. C. C. Pierce preached on "The Gospel for the Age," taking for his text, "And Jesus went about all Galilee, teaching in their synagogues, and preaching the Gospel of the Kingdom." He said, during the course of his sermon:

"No word in our vocabulary has been more used or more misunderstood and misused than this noble old word, 'gospel.' Christ meant one thing, we often mean another. It has been made to do duty for all sorts of dogma, all sorts of theology and all sorts of doctrines, of which Christ and His disciples probably never dreamed. A man is generally said to be true to the gospel, when he reiterates a number of things which never belonged to the Christian system for hundreds of years after Christ had lived.

"The root meaning of this word gospel is simply good news. Put this meaning into it every time and you will not stray far from the real meaning. Anything which is really good news is a gospel. Fundamentally what is good news for one age is good news for all ages, for the basal constitution of man is ever the same. What is the gospel for one age is the gospel for all ages. But in another sense there is real meaning in the expression often used, 'The Gospel for the Age.' What might be good news for one man might not be good news for another. What might be good news for men in one age might not be good news for them in another.

"First of all, the gospel for the age must be a gospel as opposed to mere formal law. We have inherited too much of our religious teaching from times before Christ, and have not taken what He said in the pure form in which he gave it. Our theology is more Jewish than Christian. While the Jews were the greatest people of all time, and had worked out a system of life which, had it been carried out, would have produced a race two thousand years ahead of anything ever seen, still we have retained most of their mistakes and errors, and disregarded a great deal of their fundamental truth. The world will ever owe an inestimable debt to the Jews for what they have done for man's spiritual nature, but we must build upon their foundation. Some things in their conceptions must be eliminated. Christ brought up a higher light.

"Christ never pretended to give men a series of dogmas, but He came to bring them a more abundant life. He never established set forms of worship, but showed them the royalty and glory of love and service. He never built up any great ecclesiastical system, to establish domination over the reasons and consciences of men, but He told us to love our neighbor as our selves. The remarkable thing about the gospel, as Christ gave it to us, is its simplicity and its adaptability to the realm of humanity's daily life. It is a gospel of life for the life we now live. People are getting tired of hearing about the wonderful things which happened away off in some past. They are weary of being told of the marvelous things which are going to occur by and by, but they are hungering and thirsting for something that will help them bear the burden and solve the problem of today. Let us stop telling people to prepare to die, and tell them that God would have us prepare to live.

"The gospel for the age must be a gospel of instruction. People need to be taught the true ray of life. I have more faith in the God of intelligence as He is manifested in the intelligence of the human race than anything else. I believe that in the end the right will prevail, because it is the sensible thing. Things which appeal to the human reason as right and just will prevail in the end. The greatest institution on earth today is the schoolroom of the home, and so as through all the institutions of learning, the public school and the rest. Give us a people true to their intellects and the country is safe. Off with the blinders. Up with the windows. Teach people to think, and they will win in the end. Anything that will teach mankind how to rise to a higher plane of life, to recognize the responsibilities of life, that will make better fathers and mothers, and better, happier homes, will meet the needs of the age best. The preacher of the age must know something. He must keep abreast to the world's thought, he must be conversant with the latest scientific achievements. The day of the old fogy is almost over.

"Some of my friends are very much afraid of what Christian Science is doing in the world. The favorite charge is that it 'is neither scientific nor Christian.' Perhaps this is so, but it is winning people of all grades of thought and culture, simply because it enforces the neglected gospel of health. It believes that it is right to be well. It believes that God can heal. All I have to say is that if Christian Science has something better than we people of the orthodox church have, we have got to get it or see our friends go to join them. Tell the sick man how he can get well, and he will try the experiment, no matter how rank some may believe the heresy to be. Bring men a gospel that will enable them to live good, clean, natural lives, free from excitement, worry and disappointment. Give men and women sufficient time to spend with their families, and enough intelligence to make the best use of their time; teach mankind to get right in their hearts, to think right and be right; show them the effect of the spirit and the mind upon the body, make them familiar with the great laws of psychology, and inspire them to make the highest use of all the powers of body, mind and soul, and what we call sickness and disease will speedily disappear from the earth and forever."

If God Should Speak.

At the Universalist services in Cumnock Hall yesterday, Rev. C. Ellwood Nash, D.D., spoke upon "The Possibility of Present Day Revelations." He said, in part:

"If God should speak to the soul today, should we hear and understand? Should we obey? What language would He use? What interpreter could we command?

"The religious consciousness of Israel was supersensitive to indications of providential activity. The devout Hebrew expected divine communications, if not to himself, at least to the seers. And in the times of 'open vision' such intercourse was common. Samuel, born to the prophetic role, and steeped from birth in an atmosphere of piety, was by nature and training prone to hear voices and dream dreams to which he attached supernatural import.

"The 'culture,' the cynicism of our century sneers at all this as crude, childish. It laughs at the 'poor Indian' who 'sees God in clouds and hears Him in the wind.' It would hardly accept a new Hawthorne, delineating a Donatello whose simple and unsullied mind holds intercourse with bird and beast. It smiles in a superior way at a poet who, like Wordsworth, imagines mystical powers in the soul, strongest perhaps in infancy, but flaming forth in the poet, who 'by the vision splendid is on his way attended.'

"But logically, such an attitude amounts to the dismissal of God. Especially if God be personal and paternal is it presumable that He would speak to His children. And no theory of inspiration can endure which confines the sphere of its exercise to the past, denying all modern claims to intercourse with the Holy Spirit

"How, then, does God today address us? Not in portents and miracles alone, if at all. His speech is His deeds, and the record is written in what science gradually elicits, and lives in the current phenomena of nature's processes. I mean this literally, not poetically. Every fact is a word of God, every natural law a message. In the doings of the universe. He is signaling to us, and making known His will and His love by the order and progress of his works.

"There is also a more direct mode of communication. The energies and activities of the mind, itself afford Him opportunity for speech with us. The demands, the pangs of conscience are His utterance of the moral law and its penalties. The ideals that are born within are the vision and beckonings of waiting realities. The aspirations and hungers of the soul are prompted by His spirit witnessing with ours. All our finer thoughts, better impulses, nobler intuitions, how can we more justly explain them than upon the assumption that a momentary accord is established between our natures and their divine kinsman, in virtue of which wireless vibrations are transferred from His spirit to ours?

"I repeat, these suggestions are made in the interest of a genuine spiritual science. As God does not speak to us by vocalizing words in the air, He must have other modes of conveying intimations of His presence and purpose. We are accustomed to view all these happenings as merely experiences or events. But if we were more skilled in spiritual linguistry, were more attentive and rational in the use of the faiths we everywhere profess, we should see nothing superstitious or mystical in the idea that a wordless revelation is continually progressing, which more truly betokens our Father's interest in us than any sign in the skies or call in the night could do.

"We need, then, a training of the spiritual ear which will enable us to detect among the babel-noises about us the whisperings of our Father's message. That He does speak, we cannot doubt, without virtually denying Him. That His speech is meant for us and intelligible to us, must also follow. We should pray and strive for a temper of mind which will put us 'in tune with the infinite,' and thus in touch with God."

EARTHQUAKE IN OKLAHOMA.

FORT RENO (Okla.) July 19.—[Exclusive Dispatch.] Farmers residing in the Piedmont neighborhood, midway between Fort Reno and Guthrie, report earthquake vibrations early today continuing several seconds. Heavy rains fell throughout this section today.

Rheumatism.

Now is the time to get rid of your rheumatism. In fully nine cases out of ten the attack is simply rheumatism of the muscles due to cold or damp, or chronic rheumatism, neither of which require any internal treatment. The free application of Chamberlain's Liniment is certain to give quick relief. Try it.—[Adv.

Testimonials

Let Me Bring You Face to Face With Some of My Cured Patients

And offer you proof positive of my superior ability to cure you of your ailment, be it varicocele, weakness, hydrocele, a contracted disease, or blood poison, prostatic disorders, kidney or bladder trouble.

Every patient coming to me is treated with the same painstaking care and thoroughness that is characteristic of my methods throughout.

I treat every case privately. I furnish all medicines free.

A Consultation and Thorough Examination Free

HOURS—9-4. Evenings, 7-8. Sundays, 9-12.

DR. MORTON
316½ S. Spring St., Los Angeles.

Catarrh Can Be Cured
ORMSBY'S
NASAL DOUCHE TABLETS
All Drug Stores

MORPHINE

and other drug habits are positively cured by HABITINA. For hypodermic or internal use. Samples sent to any drug habitue by mail. Regular price $2 per bottle at your druggist or by mail in plain wrapper. DELTA CHEMICAL CO., St. Louis, Mo. For sale in Los Angeles by Sun Drug Co. Free

MEN AND WOMEN.
Use Big G for unnatural discharges, inflammations, irritations or ulcerations of mucous membranes. Painless, and not astringent or poisonous.
Sold By Druggists, or sent in plain wrapper, by express, prepaid, for $1.00, or 3 bottles $2.75. Circular sent on request.

50c Large Jar
SCOTT'S Oxpema SALVE
Instantly relieves and cures all chronic skin diseases. Recommended by physicians. SUN DRUG CO.'S STORES.

DR. MILES,
The Master Specialist.

Quick and Thorough Cures for
WEAK MEN

My Fee for a Complete Cure of Any Ailment is Only $10.00

IN ANY UNCOMPLICATED CASE

My special treatment will completely cure your ailment so that it will never return and make you a strong, healthy man, capable of performing the duties and enjoying all the pleasures of life. I GUARANTEE A CURE.

I Have Given Health to Thousands

PAY ME AFTER I HAVE CURED YOU.

My reputation as the leading specialist in men's diseases is firmly established by my work of the past, and there is no necessity of my resorting to irregular methods in order to keep busy. My skill, ability and straightforward methods entitle me to the success that I have won and to the full measure of public confidence that I enjoy.

I cure "Weakness," Varicocele, Hydrocele, Stricture, Piles and all Reflex Ailments.

CONSULTATION AND DIAGNOSIS FREE.

My Honest and Candid Advice Costs You Nothing. I cheerfully give you the very best opinion, guided by years of successful practice. Men out of town in trouble, write if you cannot call, as many cases yield readily to proper home treatment and cure. My offices are open from 9 a. m. to 9 p. m. Sundays, 9 to 12 only.

THE DR. MILES CO.
453 1-2 South Spring Street, Cor. Fifth Street, Los Angeles, Cal.

Clearinghouse Banks

NAME.	OFFICERS.	
THE UNITED STATES NATIONAL BANK. Cor. Main and Commercial Sts.	Isaias W. Hellman, President. F. W. Smith, Cashier.	Capital ... $200,000 Surplus and profits ... 869,000
THE NATIONAL BANK OF COMMERCE. N. E. Cor. 2nd and Main Sts.	F. M. Douglas, Pres. Chas. Burns, Cashier.	Capital ... $200,000 Surplus and profits ... 225,000
COMMERCIAL NATIONAL BANK. 401 S. Spring, corner 4th.	W. A. Bonynge, Pres. Newman Ezekiel, Cashier.	Capital ... $200,000 Surplus and Profits 235,000
FARMERS' AND MERCHANTS' NATIONAL BANK. Cor. Fourth and Main.	I. W. Hellman, Pres. Chas. Sevier, Cashier.	Capital .. $1,500,000 Surplus and profits ...1,800,000
FIRST NATIONAL BANK. S. E. Cor. Second and Spring.	J. M. Elliott, Pres. W. T. S. Hammond, Cashier.	Capital .. $1,500,000 Surplus and profits . $1,450,000
MERCHANTS' NATIONAL BANK. S. E. Cor. Third and Spring.	W. H. Holliday, Pres. Marco H. Hellman, Cashier.	Capital ... $300,000 Surplus and profits .. $600,000
AMERICAN NATIONAL BANK. S. W. Cor. Second and Broadway.	W. F. Bonsford, Pres. Wm. W. Woods, Cashier.	Capital .. $1,000,000 Surplus and profits .. $175,000
NATIONAL BANK OF CALIFORNIA. N. E. Cor. Fourth and Spring.	J. E. Fishburn, Pres. G. W. Fishburn, Cash'r.	Capital ... $500,000 Surplus and profits .. $139,000
CENTRAL NATIONAL BANK. Fourth and Broadway.	George Mason, Pres. J. B. Gist, Cashier.	Capital ... $200,000 Surplus and profits .. $300,000
CITIZENS' NATIONAL BANK. S. W. Cor. Third and Main.	R. J. Waters, Pres. A. J. Waters, Cashier.	Capital ... $300,000 Surplus and profits .. $275,000
BROADWAY BANK AND TRUST COMPANY. 205-10 S. Bdwy., Bradbury Bldg.	Warren Gillelen, President. R. W. Kenny, Cashier.	Capital ... $250,000 Surplus and profits .. 2191,000

Savings Banks.

SECURITY SAVINGS BANK
Oldest and Largest.
Resources Over $20,000,000.00
REAL ESTATE LOANS, AT REASONABLE INTEREST.

GERMAN AMERICAN SAVINGS BANK
Spring and Fourth. Branch, Main and First

AMERICAN SAVINGS BANK
N. E. COR. THIRD AND SPRING.
Resources over $1,650,000. Interest Paid on Deposits.

EQUITABLE SAVINGS BANK
STRICTLY A BUSINESS INSTITUTION
FIRST AND SPRING STS.

Trust Companies.

LOS ANGELES TRUST CO.
2nd and Spring Sts.
Capital $1,000,000 Surplus $250,000
4% Interest PAID ON TERM ACCOUNTS
Interest Compounded Semi-Annually

THE SOUTHERN TRUST COMPANY
Semi-Annual Dividend to DEPOSITORS
3 per cent. Ordinary Accounts } Now Payable
4 per cent. Term Accounts }
Regular Semi-Annual Dividend to STOCKHOLDERS
Now Payable.
THE SOUTHERN TRUST COMPANY
Transacts a banking and trust in all its branches.

MERCHANTS TRUST COMPANY
207-209-211 South Broadway. Paid Up Capital, $600,000.00.
2 Per Cent. on the Daily Balances of Checking Accounts.

TITLE INSURANCE & TRUST CO.
Corner Franklin and New High Streets.
Issues Policies of Title Insurance. Issues Certificates of Title.
Acts in All Trust Capacities. TEL. EXCHANGE 12.

PROVIDENT MUTUAL BUILDING-LOAN ASSOCIATION
Pays 5 Per Cent. on Pass Book Deposits
6 Per Cent. on One Year Term
NO UNNECESSARY WITHDRAWAL NOTICE.
135 South Broadway

State Mutual BUILDING AND LOAN Association
5 PER CENT. on 6 Months and 6 PER CENT. on 1 Year—TERM
No Admission or withdrawal Fee 223 S. Spring St.
Only 30 days Withdrawal Notice

Lasting Cures

DR. HARRISON,
The Leading Specialist.
16 Years in Los Angeles.

We have the largest practice because we cure our patients.

Functional weakness, associated with loss of power, is usually symptomatic of some abnormal local condition in some vital point of the pelvic region. Congestion, inflammation and enlargement of the gland; stricture, varicocele, hydrocele, rupture, neglected or improperly treated cases of contracted disorders are the most common causes of weakness. To attempt to cure weakness of stomach by drugging or by wearing electric belts is just as sensible as it would be to wear a set of harness to cure corns on the feet.

Our treatment is entirely local. We first ascertain and then remove the cause, and there is invariably a speedy return of functional activity.

We will cheerfully pay One Thousand Dollars to any physician or layman who can produce a case of weakness occurring in any man of good habits under the age of 65, not complicated by any organic disease of the heart, liver or kidneys, or by the sequelae of chronic venereal disease, that we cannot completely cure in from four to six weeks by our new and improved method of local treatment. The local treatment is entirely painless and does not involve the use of "institutions, suppositories and without using a single pill, tablet or granule.

Consultation, examination and expert diagnosis are free in all cases. If the case is simple and uncomplicated we will cure you absolutely free and furnish all medicines free. If the case is not one coming under this head, our fee will be quite reasonable, and you can pay when cured. If you call, you will not be asked for your name and address or importuned in any way to take treatment. We do not recommend treatment by mail, which is at the best uncertain and unsatisfactory.

We Cure All The Diseases of Men

Such as lost vigor, specific blood poison, organic weakness, varicocele, stricture, hydrocele, piles and reflex ailments.

Free Consultation and Diagnosis

Ailing men are cordially invited to call at our office for free advice, examination and diagnosis.

Doctor Harrison & Co.
THE LEADING LEGITIMATE SPECIALISTS FOR MEN.
Hours—9-4, Evenings, 7-8. Sundays, 9-12. 202½ S. Broadway Southeast Corner of Broadway and Second St.

MEN

I Cure Where Others Fail

DR. TAYLOR
The Leading Specialist.

My reputation as the leading Specialist is built upon 25 years of successful special practice, during which time I have not made a single failure.

My skill, ability and straightforward methods entitle me to the success that I have won and to the full measure of public confidence that I enjoy.

Pay Me When Cured

I promise my patients a complete cure in every instance, and in cases where I cannot safely make this promise I positively refuse to treat. You take no chances at all.

Stricture, Hydrocele, Piles and Reflex Ailments—constitute my specialty, and are the only diseases I treat.

Consultation Free

I make absolutely NO CHARGE for a friendly talk, and my advice will be valuable, whether treatment is begun or not. Write if you cannot call.

Hours—9 a. m. to 8 p. m. Sundays—9 to 12.

Dr. Taylor & Co.
305½ South Spring St.
CORNER THIRD LOS ANGELES

FRED DORR
BROKER
304-306 S. Broadway
MEMBER
New York Stock Exchange
New York Cotton Exchange
Chicago Board of Trade

Correspondents
JOHN H. WRENN & CO., Chicago.
HARRIS WINTHROP & CO., New York.
My own private wire.

Investments
In High Grade, Well Secured Bonds and Stocks
netting 4 to 7 per cent.
Orders to Buy or Sell on Commission Executed.
Wm. R. Staats Co.
351 So. Main St. 65 So. Raymond Ave.
Los Angeles Pasadena

WANT A LOAN OF $22,000.00
Three years at 8 per cent.
$15,000.00
To loan 6 months at 7 per cent.
A. H. CONGER,
..... Suite 319 Wilcox Bldg. .....

Profit, Prudence, Thrift,
Are obtained in the investment of VICTOR PORTLAND CEMENT COMPANY'S 7 per cent. 20-year, first mortgage Gold Bonds, accompanied with bonus stock netting investor satisfactory returns.
Full details given upon inquiry.
COLUMBIA TRUST COMPANY,
Fiscal Agents,
211 W. 3rd st. Los Angeles, Cal.

Rose Oil Company
Stock worth $1.00 is now selling for 85c per share. Time is limited to buy at this price.
Rose Oil Company
330 S. Hill Street
Main 6878. A3318

BUY "LITTLE BONANZA"
There Are Reasons.
Ask
R. D. ROBINSON CO.,
608 Grant Bldg., L. A.

OUR FOUR PER CENT..... SAVINGS CERTIFICATES
MORE CONVENIENT THAN PASS BOOKS. SEND FOR BOOKLET.
BANK OF LOS ANGELES
AND SPRING STS.

McBurney's
Kidney, Bladder and Rheumatism Cure.
One Bottle Cures.
Prepaid $1.00.
All Druggists.
Send 25c in 2c stamps to W. F. McBURNEY, 2027 Vermont Ave., for a sample bottle.

$3 A MONTH ALL CATARRHAL DISEASES MEDICINES FREE
Drs. Shores & Shores
445½ S. Spring St. Los Angeles, Cal.

Legal

NOTICE OF TEACHERS' EXAMINATIONS.

Los Angeles, Cal., July 17, 1908.

The Los Angeles County Board of Education will examine applicants for Grammar School and Special Certificates, beginning July 27, 1908, at 8:30 a.m. sharp, and continuing throughout the week. The examinations will be held in Room 2, of the Los Angeles City Polytechnic High School, on Washington street, between Hope street and Grand avenue. Applicants for special certificates must make both personal and written applications to the secretary of the board before noon of Saturday, July 25, 1908, at 207 South Broadway.

MARK KEPPEL, Secretary.

SEALED PROPOSALS will be received at office of Treasurer Pacific Branch, N. H. D. V. S., Soldiers' Home, Los Angeles County, Cal., until 12 o'clock, m., August 18, 1908, and then opened, for sinking 12 inch well for Water Development; in accordance with instructions, plans and specifications, copies of which, with blank proposals and other information, may be had upon application to E.

Los Angeles County—Its Cities and Towns.

NEWS REPORTS FROM CORRESPONDENTS OF THE TIMES.

FRUITFUL.

GOLDEN REPLY MEETS APPEAL.

SIXTEEN THOUSAND DOLLARS RAISED BY CHURCH.

Stirring Address by Evangelist at Dedication of New Pasadena Edifice Results in Wonderful Response. Rev. Dr. Jewell Will Be Buried at Mountain View Cemetery.

Office of The Times, No. 36 S. Raymond Ave.

PASADENA, July 20.—A shower of silver that aggregated over $100 poured onto the platform from the gallery at the First Christian Church this morning, being the final contribution of an amount totaling $16,400, which was raised by Rev. Dr. Charles Reign Scoville, at the conclusion of his dedicatory address yesterday morning. Little less than half an hour was taken up in collecting the big sum; $2000 more was given than was asked, as only $14,000 was expected. This will pay the outstanding debts on the church, with the exception of a long-term loan of approximately $20,000, and will insure the early installation of the great $4000 pipe organ, for which Andrew Carnegie subscribed $2000 on condition that the congregation raise the other half.

The biggest pledge of the day, $5000, was made by the Ladies' Aid Society of the church, which seems justified owing to the excellent work it has done in the past. Several subscriptions of $500 were received and the ushers were kept busy taking promises from the audience. The shower of silver came as a climax when it was suggested that residents of different States give a dollar for their State. The ushers could not possibly take the money fast enough and special workers stood around the pulpit and caught the money as it was thrown to them from the gallery.

The day was one long to be remembered by members of the Christian Church. In the morning, Dr. Scoville made one of his whirlwind uplifting addresses on "The Salvation of a Lost World Through the Cross." His discourse was an appeal to all non-Christians to turn away from the things of the world and seek Christ. At the conclusion of the sermon five came forward and confessed Christ for the first time.

Following the morning service the congregation retired to the great banquet room of the edifice and there dinner was served to nearly five hundred persons. In this afternoon a fellowship and communion service was held. C. C. Chapman, one of the most honored laymen in Southern California, presided. Rev. Albert Hatcher Smith, pastor of the First Baptist Church of this city, and president of the Ministerial Union, presented the congratulations and good will of that organization. Rev. A. C. Smithers of Los Angeles, Rev. Mr. Thurston of Long Beach, Rev. Mr. Utter, evangelist, Rev. Sumner T. Martin of Hollywood, Mr. Hannah, recently returned from the Philippines, Rev. Mr. Scoville and Rev. F. M. Dowling, the pastor of the church, were other speakers.

The evangelistic services will continue during the week. Tonight Dr. Scoville will present stereopticon views and lectures on the great Passion Play.

In the dedication yesterday an edifice costing over $40,000 was consecrated to the service of God, adding another great church to the many handsome houses of worship in this city.

DANGER IN LEGAL DATE.

Considerable danger is believed to lie in the legal agreement which is to be made between the city and the Tournament of Roses Association fixing January 1 as the time on which the park is to be used by the Tournament of Roses Association. For several years past there has been much talk of changing the date of the rose tournament from January 1 to a later period, preferably February 22. Last year this proposition came up before the directors but was turned down on account of the first of the year being the established time, and it was believed that it would spoil the romance of the event to give it on any other date than January 1.

City Commissioner W. D. Medill last night summed up arguments in favor of February 22. He said, "By giving the flower show in February we would have two more hours daylight, more tourists would be in the city, there would be three or four times as many flowers as on New Year's Day and it would not be necessary to send all over the State to get geraniums and pinks to aid in the decorating. The few thousand roses seen in the parade at present would be multiplied many hundreds of times on account of their abundance later in the year. In February the weather in the East is generally at its worst and every one is hurrying to California. Moreover the people are tired out and out of money just after the holidays and I believe that the movement would be more spontaneous on the part of the public if the date were changed. I believe that the day of each year on which the Tournament of Roses Association shall have the use of the park should be either left open or made optional by the Council."

TELLS OF MORAL EVILS.

Before a large congregation at the First Baptist Church last night, Rev. Albert Hatcher Smith, the pastor, spoke of the moral danger from misconstruction of certain issues now before the city. He urged the people to safeguard against the misuse of Tournament Park by inserting a clause against gambling and improper horse racing and the Sunday desecration of the grounds. In speaking of the ordinance before the City Council prohibiting minors entering poolrooms, he expressed himself as heartily in favor of it and said the ruin of many men could be traced directly to the poolroom.

MR. TEAGLE DELAYED.

Walter C. Teagle, husband of Mrs. Edith Murray Teagle, who shot herself here on Wednesday, will not come to Pasadena, as the limited train of the Santa Fé, on which he was coming West, was delayed seven hours by a wash-out near Albuquerque yesterday and he decided to remain there to join the party that will pass through with Mrs. Teagle's remains.

W. T. Murray, father of Mrs. Teagle, arrived yesterday, almost brokenhearted. He went at once to the residence at No. 644 East Colorado street, and from there issued orders regarding the disposition of the remains. He also made inquiry by telegraph with Cleveland to learn of the relations between Mr. and Mrs. Teagle. Wires from there last night were to the effect that no evidence of trouble between the two could be gathered.

No services will be held here. Following the Coroner's inquest at 9 o'clock this morning the remains will be shipped to Cleveland on the limited, which leaves at 10:25 o'clock. Pallbearers will be John B. Dame, Samuel

Rev. Dr. Isaac Jewell,

pastor of Colton Methodist Church, formerly of Santa Ana, who died at Glendale Sanatorium yesterday.

Hinds, Edwin Sorver, George A. Clark, Edwin Walbeck and Peer Gilleland. Funeral services will be held in Cleveland on Friday and the remains of Mrs. Teagle will be buried beside her baby in Lake View Cemetery.

DR. JEWELL DIES.

Rev. Dr. Isaac Jewell, pastor of the Colton Methodist Church, died at Glendale Sanatorium yesterday of pneumonia. Dr. Jewell was taken ill in March. After a hard fight he recovered sufficiently to go to Huntington Beach a short time ago, for a change of climate and to attend the Methodist camp meeting. While there he suffered a relapse.

Dr. Jewell was one of the best-known Methodist clergymen in Southern California, and was also high in the Masonic order. He came from Wilmington, Del., conference in 1894, to Southern California, going first to Perris, then to Santa Ana, next to Fresno, afterward to San Bernardino. His next charge was at North Pasadena from where he went to Covina and then to Colton. Until this year he was active in connection with the Chautauqua at Long Beach.

He was a member of Pasadena Lodge, No. 272, F. and A.M., and had taken the thirty-second and Scottish Rite degrees.

The funeral services will be held in the First Methodist Church, Los Angeles, Wednesday morning, after which the remains will be brought to this city for interment in Mountain View Cemetery. The Pasadena Lodge of Free Masons will have charge of the ceremonies here.

DEATH OF MRS. GAUME.

Mrs. Nancy R. Gaume, wife of Paul J. Gaume, died Saturday night at the family residence at No. 757 North Los Robles avenue. She was 64 years old, a native of Ohio, and had been a resident of this city for the past four years. The funeral will be held this afternoon at 3 o'clock.

DEATH SUMMONS HER.

Mrs. Mary Stratton, wife of Samuel Stratton, died at her home, No. 275 Arcadia street, night before last at the age of 65 years. She had been a resident of this city since 1882 and was a native of Illinois. She leaves two daughters, Mrs. R. Newcomb of this city, and Miss Mattie Stratton. Funeral service will be held at the residence tomorrow afternoon at 2:30 o'clock. Burial will be at Mountain View Cemetery.

PREACHES FIRST SERMON.

A large audience, yesterday morning, welcomed Rev. James H. Lash, the new pastor of the Lake Avenue Congregational Church. At the Sunday-school session, which preceded the morning service, graceful recognition was made by the superintendent, Mr. M. W. Brown, of the coming of Rev. Mr. and Mrs. Lash, and bouquets were presented to them by two little children.

The pastor's first sermon was a strong and scholarly one. He described Christianity as the most practical thing in the world—and pictured the unlimited, unbounded, unfathomable love of God, who cares for all, both the least and the greatest, the sinner and the saint.

At the close of the service the majority of those present remained to greet the pastor and his wife. Mr. Lash comes from the Congregational Church at Rialto, where both he and Mrs. Lash were deeply loved. Resolutions expressive of the regret of the Rialto church at its loss were sent to the Lake Avenue Church last week. The minister has taken the cottage at No. 344 North Lake avenue.

The Virginia, Long Beach, equaled by none. Moderate rates for the summer.

Wadsworth sells paints.

See Phelps for fine wall paper.

MASONIC TEMPLE.

Pomona Architects Working on Plans for Twenty-Thousand-Dollar Building.

POMONA, July 19.—Architects are working on the plans for a $20,000 Masonic temple to be erected here on the recently-purchased lot at the northwest corner of Fourth and Thomas streets by the local Masonic Lodge, Order of Eastern Star, chapter and commandery. It is thought that the furnishings will cost about $4000, and this, with the price of the lot, $4000, will bring the total investment up to $28,000, which will be partially provided for by a bond issue.

Dr. and Mrs. Howard R. Hopkins are at Hotel Metropole, Catalina.

Mrs. F. C. Trickey and Miss Mabel Vaughn entertained at a kitchen shower last evening at the home of Mrs. C. W. Hahl on East Pasadena street, the guest of honor being Miss Sue Hinman, who will wed Guy Bonham next Wednesday.

Rev. C. N. Klass of Ontario preached at the local Presbyterian Church today, exchanging pupits with the pastor, Rev. T. T. Creswell.

WILL GO TO BERKELEY.

Clinton Evans, Fred Armstrong, Charles Yost and Harry Yates, who were graduated from the local High School this year, will leave for Berkeley to attend the State University next month.

Mr. and Mrs. T. S. Newby are touring Alaska.

W. H. Poston and wife and F. D. Green and wife are at Long Beach.

Richard Armour is here from San Pedro visiting his grandparents, Mr. and Mrs. E. E. Armour, during the absence of his father and mother, at Lake Tahoe.

Rev. G. F. Holt of Riverside occupied the pulpit at the Baptist Church this forenoon.

Mr. and Mrs. Richard B. Hoffman are sojourning for a few days at Long Beach.

CLEARS COBWEBS.

BRUSHES AWAY INSANE FANCIES.

JEALOUS LONG BEACH ACTOR SEES REASON.

After Threatening Pretty Wife With Revolver He Is Brought to His Senses by Judge and Chief of Police—Baptist Assembly Will Convene This Week.

LONG BEACH, July 19.—"Tears will not change my mind. When I get out of this I will kill you, sure, and wherever you go I will follow," dramatically sneered G. F. Auza, to his weeping wife this morning, as he was led from Police Court to the jail after being held in $10 bail to answer a charge of carrying concealed weapons. The police, who believe that the jealous, distracted Spanish-American will carry out his threat, are today using every means to straighten out a misunderstanding and bring Auza to his senses.

Auza is the husband of Miss May Brooks, an eighteen-year-old girl of this city who joined the San Francisco Opera Company in Los Angeles several months ago, and going to San Francisco, drifted into vaudeville, where she met and married Auza, also a vaudeville performer. According to Miss Brook, she did not love Auza, but married him because he was kind to her and to her aged father. After the glamour of the honeymoon was over the couple did nothing but quarrel, and two weeks ago Mrs. Auza left her husband and came to her mother's home on West Second street in this city. Pretty and accomplished, she had many admirers before she left, and among these was young Barilotti, cornetist in the Italian band. Here she renewed former friendships.

Young Auza followed his wife to this city and last night he went to his mother-in-law's house and found his wife and Barilotti on the steps. He flew into a violent rage, and after upbraiding his wife drew a revolver and threatened to blow her head off. Officer Borden arrested Auza and disarmed him. The man was locked in jail all night, and this morning was arraigned before Judge Lawson, who, with Chief Williams labored hard to effect a reconciliation, but without success.

Mrs. Auza, who is a strikingly pretty blonde, is in deadly fear of her life, and says, knowing her husband's jealous disposition, which she declares unfounded, that he will surely carry out his threat. Miss Brooks was headlined for the Byde-a-Wyle Theater next week, but will probably cancel her engagement and leave town to escape Auza.

Barilotti was an old sweetheart of Miss Brooks, but says all that is over, and that he is now simply an acquaintance.

Late this evening Chief Williams brought the two men together in his office and partially succeeded in brushing away some of Auza's insane fancies.

BAPTIST ASSEMBLY.

The Southern California Baptist Assembly begins its annual convention Wednesday and will hold sessions daily until Monday evening, August 10. The programme is varied and combines all of the elements which in past years have made the assembly a success. The music is in charge of Prof. B. F. Stout. Wednesday evening will be in the nature of a reception with an address by J. Harvey Deere. During the first week the boys' and girls' hour will be in charge of Meme Brockway and Anna Murdock, and the Bible study by W. L. Tucker, and E. S. Stucker. The second week the childrens' study hour will be conducted by Carrie Millspaugh, the Bible hour by John Roach Stratton and the Mission Study by A. W. Rider. Outside of these special features the programme provides for a popular lecture each evening at 8 o'clock and on Sunday morning and evening services conducted by prominent pastors of Southern California.

PRIMARIES TODAY.

Primaries will be held in this city, Alamitos and Naples tomorrow for the selection of delegates to the Congressional convention, which will be held in Long Beach August 15. Here the polls will be at the City Hall, in Alamitos at the schoolhouse, Fourth and Juniper streets, and at Naples at Mira Mar station, foot of Grand avenue. Twelve delegates are to be voted for, and so far as known there is but one list in the field. On it are F. Q. Story, H. D. McDonald, Dr. Henry Sherry, J. J. Graham, A. L. Scofield, A. A. Weber, A. L. Ball, M. B. Murphy, C. C. Doran, P. E. Hatch, H. S. Callahan, Charles Thomberg. The latter five are from Long Beach.

HATCH'S GOOD IDEA.

City Auditor Hatch has added a feature to his office which will be of great value to realty agents and all purchasers of Long Beach real estate. Under the old sixth-class city government, records of tax sales were kept in a slipshod way and when the Auditor assumed charge of affairs under the special charter, he discovered that many pieces of property were clouded by tax titles held by the city. The property had changed hands several times and as the abstract companies except city taxes in certifying property free of incumbrance, many innocent purchasers were put to the expense of clearing the tax title cloud. In his six months of incumbency Auditor Hatch has checked every bit of property in the city and arranged the list of tax delinquencies so that any specified piece can be found at once. In addition to this the Auditor's office now furnishes, when asked, free of cost a certificate stating whether or not any incumbrance exists because of unpaid city taxes. These certificates are attached to the certificate of title furnished by the abstract companies and the plan is meeting with favor, frequent calls of late coming direct from the abstract companies.

SUMMER CROWD.

There was a summer crowd at the beach today, estimates varying from 15,000 to 30,000. The Pike and pier were thronged. The municipal band concert drew thousands, while the concessions and soft-drink emporiums reaped a harvest. The launches were kept busy all day between this city and the breakwater. Hundreds enjoyed the surf while the plunge was crowded all day.

CHILD PERFORMERS BARRED.

On orders from Maj. Reynolds of the Humane Society the police last night notified Manager Pouder of the Bentley Grand to take from the programme Georgie and Capitola Wolf, who, with their brother, have been appearing in sketches. The children are but 9 and 7 years of age and come under the provisions of the child-labor law. They will be taken charge of by the Humane Society.

W. H. Mead, a junk dealer, was arrested in Los Angeles last night and brought to this city to answer a charge of rape. Mead is said to be out on parole from a Missouri penitentiary where he served sentence for a similar crime. He has been in Police Court several times of late on various charges.

CHAUTAUQUA SERMON.

Three thousand people were present at the Auditorium this morning to hear the annual Chautauqua sermon delivered by Dr. James H. McLaren, who took as his subject, "Why Nations Perish." Tomorrow's programme will include a lecture in the afternoon by Hector Alliot on "Childhood in Art." At night Mrs. Leonora Lake will lecture on "The Corner-stone of Our National Superstructure—Our Homes."

Tomorrow night a meeting of voters of the Long Beach school district will be held at the Pine-avenue school to consider the question of erecting the new Burnett school on a new site nearer the populated section. There is a good deal of feeling in the matter and a warm time is anticipated.

The latest attraction for the Pike is a camera obscura, which is to be erected in front of the bowling alley. The building will be of two stories, allowing the camera a considerable range.

William E. Clark, a veteran newspaper man of this city and a Democrat, has sent to William Jennings Bryan a quill pen made from a handsome eagle feather plucked from Hannibal, the captive eagle for many years an attraction of Pacific Park. Mr. Clark, on behalf of the Long Beach Bryan Club, wants the Commoner to use the quill in signing his letter of acceptance.

AVALON HOTELS TOO SMALL.

AVALON, July 19.—The population of Canvas City was swelled by more than 200 arrivals yesterday, from San Diego, San Francisco, Arizona, Nevada and elsewhere. The large Los Angeles contingent included the Knights of Pythias and their families, who are paying their annual visit to the island.

Every room in the Metropole was occupied last night and today's steamer brought over 400 passengers, so would-be guests were turned away.

So many people attended the morning service at the Congregational Church that the parlors in the rear had to be opened. The pastor, Rev. C. W. Williams, is an eloquent preacher.

Over fifty Angelenos registered at Hotel Metropole yesterday. Among them are Mr. and Mrs. G. A. Brock and son, Mr. and Mrs. George E. Feagans, Mr. and Mrs. C. C. Farmer and family, Mrs. W. F. West, Mrs. H. W. Skelton, Mr. and Mrs. M. Reida, F. W. Metlar, Miss E. M. Metlar, Misses Jennie and Mamie Doran, Mr. and Mrs. H. N. Tracy, Mrs. M. R. Hopkins, F. Ainsworth, F. B. Farmer, George Van Buskirk, George H. Reed, Mr. and Mrs. S. S. Rice, Dr. John F. Curran, Effie M. Clendenen, Mrs. O. A. Wagner and A. J. Klingenstein.

In a large party of San Franciscans that arrived at the Metropole last night are Mr. and Mrs. J. S. Fox, Misses Rose Raphael, Annie Lutgens, Mildred Cross, Florence Wendling, K. Thornton and Nellie Thornton and Harold Lachman.

S. K. Lindley and family, accompanied by Chicago friends, are at Campus Virginia.

Judge Klamroth of Pasadena is a guest on the island.

COVINA BOOSTS HEARTILY.

Farmers' Club Will Get Out Every Vote in Support of Good Roads Bonds.

COVINA, July 19.—Local ranchers will work and vote for the good-roads bonds. Although many are dissatisfied with the proposed route leading into Covina, as outlined by the Highway Commission, all are in hearty accord with the good-roads movement, and a solid vote in support of the bonds may be expected from this district. At the meeting of the Covina Valley Farmers' Club, yesterday afternoon, at the home of B. F. Thorpe, the following resolution was unanimously adopted:

"Resolved, that we announce our hearty support to the good-roads movement, now in progress throughout the county, and that we pledge ourselves to active work in bringing out every vote possible in favor of the bond issue at the election to be held on July 30."

DEATH'S TOLL.

George Smith was buried today with Masonic honors. The funeral was held at the family residence, Rev. Harry W. White, pastor of the Methodist Church, officiating.

Dr. A. B. Hostettler died yesterday in his eightieth year. He was one of the very early settlers in this district. The Masons will have charge of the funeral which will be held tomorrow afternoon. Mrs. Hostettler died only a few weeks ago.

SHORT OF PROVISIONS.

Steamer Arriving at San Pedro Reports Speaking British Ship Whose Larder Was Shy on Grub.

SAN PEDRO, July 19.—Steamer Hoquiam, Capt. Rinertsen, which arrived tonight from Grace Harbor, reports that on July 15, when off Uquina Head, Or., seventy miles south of Portland, she spoke the British ship Falls of Dee. Capt. Sinclair, from Iquique for Royal Roads, B. C., out seventy days and short of provisions.

The Hoquiam replenished the depleted larder of the Britisher.

CATHOLICS CHOOSE REDONDO.

REDONDO, July 19.—Announcement is made today that the annual picnic of the Catholics will be held here this year. The date has not been definitely fixed but it will probably be August 22. Twelve thousand people are expected to take part in the outing.

Forty-five hundred visitors arrived today. At the concert in the pavilion there was a very large audience.

RAINS STOP MAINE FIRES.

PORTLAND (Me.) July 19.—A succession of drenching showers has put a stop to the great fires which have wrought damage amounting to hundreds of thousands of dollars in the Maine woods during the last two weeks, causing more than a little alarm in many instances for the safety of villages. Summer resorts along the shore have seemed at times in danger of being wiped out by the rush of the flames through the timber and underbrush, and hundreds of summer visitors have packed up their belongings to seek other places. No such drouth as that which prevailed in Maine recently has ever been known before in a quarter of a century. In some sections no rain fell for two months.

Peculiarly Delicious

Dr. Price's Delicious Flavoring Extracts

are peculiarly delicious. It takes but a small quantity to impart the natural flavor of the fruit.

Colonial Bed

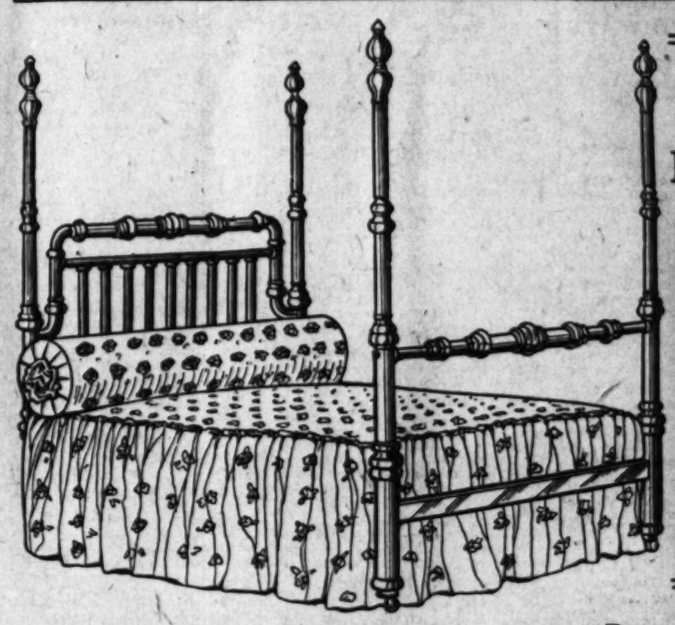

Brass With Roma Gold Finish

Some New and Artistic

Shown Exclusive By Us

The Rent Question

This is a question that should be considered by the buying public as well as the merchant. A merchant that pays an enormous rent must get more money for his merchandise than he would if his expenses were smaller. We are only a short block from Broadway, but it means low rent and enables us to offer you prices in furniture that we could not duplicate if we were in the high rent district.

About Brass Beds

The bed illustrated here is one of the many we are showing in brass beds. This as well as other designs, is manufactured exclusively for us. We are making a specialty of brass beds and for this reason can sell beds at a price within the reach of all. We carry a complete stock at all prices, $18.50 to $100.

Mackie-Foley Co.

723-725 So. Hill St.

Harry Siegel's Men's Wear Shop

Everything in Men's Wear

Up-to-date, all new, for the fall and holiday season. No back numbers. Clothing, hats, shoes, men's furnishings, cigars, laundry, news and many other features for the convenience of non-residents, including a reporters' corner, with free phones, checking corner, reading corner, phone corner. In our fine basement a finely arranged locker system of 250 lockers, all up to date, accessible day and night, with attendant to help dress. A most brilliantly illuminated apartment. A group of eight windows in an elegant marbled vestibule. All will be ready to open Sept. 1st. By

HARRY SIEGEL, Owner

IN BRADBURY BUILDING

216 THIRD STREET

Special Tract Directory.

Special Inducements to Builders.

RAMONA PARK

ALTHOUS BROS.

430 So. Broadway.

Vermont Ave. Square

Corner Vermont and Vernon avenues. The largest and choicest subdivision in the New Southwest. Large Lots $650 and up. S. J. White & Co., 416 Huntington Bldg.; Lee J. Maguire & Co., 306 F. P. Fay Bldg.; Wright & Callender Co., 319 S. Hill St.; C. A. Wesbecher, tract agent. Office, Vermont Ave. and 4th St. Phone West 3557.

NAPLES

A. N. & A. C. PARSONS,

Sole Agents.

Pacific Electric Bldg. Ground Floor.

Main 1854. Home Ex. 362.

Consult our

Rental Department

For stores, offices and houses.

ROBT. MARSH & CO.,

Security Bldg., Main Floor.

Telephone Exchange 175.

Entrance 5th street.

Wake Up On Wilmington!

Lots and lands in the harbor city where money will be made.

NOW IS YOUR CHANCE.

118 West 6th St., Ground Floor Grosse Bldg.

Free Excursion

to Hidalgo Ave. Tract, Alhambra, Wednesday, 10 a.m. Great home lots with trees, modern bungalow. T. Wiesendanger, room 311, 207 South Broadway.

For Sale

Lands in Tulare County at $30.00 per acre and up. Town lots in Tipton Townsite; five lots for $100.00 and up; easy terms.

CENTRAL LAND COMPANY.

632-4 San Fernando Bldg.

Fourth and Main Sts.

Colorado River Land

Palo Verde Valley

Blythe Ranch

$35 per acre and up—including water

INTERSTATE LAND CO.

622 South Broadway Fig05. Main 33

BEAUMONT

Free Stereopticon Lecture Daily.

2:30 and 8 P. M.

544 South Broadway.

A $300 Pizmo Lot

Will earn more in one year than a savings account will in 20 Years.

Wright and Callender

S. W. Corner Hill and Fourth

Will be opened ready for business with full running crew JULY 1ST, 1906.

Elevators are now in operation.

Office of the Building, Room 319.

Los Angeles Investment

A8118. 335-337 S. Hill St.

Home Builders

Will Build to Suit

Upon Your Own Lot—or we will furnish RENT PAYING Property

Weekly Payments to Suit

Corcoran

SEE NEWPORT & Co.

Gen. Agents for Security Loan Co. 204-206 Currier Bldg. Sixth and Main.

PALOMAR LOTS

Best Income lots for sale, prices from $75 and $85 per foot. Ana electric line. Easy terms, interest, no taxes. Call or write EAKENBRICHER & CO. 200 West Sixth Street.

CUDAHY RANCH

$400 to $600 per acre.

1-4 Cash, balance 1, 2, 3 and 4 years.

JAS. R. H.

Ground Floor P. E. Bldg.

Manhattan

SAND LOTS

Bed

Brass With Roman Gold Finish

Something New and Artistic

Shown Exclusively By Us

Brass Beds

here is one of the newest styles brass beds. This as well as many manufactured exclusively by us, specialty of brass beds and at beds at a price within the reach complete stock at all prices from

ey Co. ill St.

Wear Shop

Wear

ck numbers. Clothing any other features for ith free phones, free basement a finely ar- e day and night, with rtment. A group of e ready to open by

wner

ght and Callender Be S. W. Corner Hill and Fourth Sts. be opened ready for tenants JULY 1ST, 1908. tors are now in operation and ready for inspection. Office of the Building, Room

Angeles Investment 335-337 S. HILL ST. Home Builders Will Build to Suit Your Own Lot—or will furnish RENT PAYING TERMS

Weekly Excursions to Corcoran SEE NEWPORT & MILNER Agents for Security Land Co., 204-209 Central Bldg. Sixth and Main.

PALOMAR LOTS

home lots for the price of from $12 and $15 an acre. electric line. $100 cash, no taxes. Easiest terms. ENDECHER SYNDICATE. 336 West Sixth Street.

UDAHY RANCH

$400 to $500 PER AC 1-4 Cash, Balance Long JAS. H. H. WAGNER 2nd Floor P. E. Bldg., Sixth

anhattan Be ND LOTS $25

"South of the Tehachepi."

IMPERIAL VALLEY.

CAMPAIGN FOR GOOD HIGHWAYS.

COUNTY COMMISSION WILL BE APPOINTED AT ONCE.

New High School to Be Opened in the Fall—Extensive Additions to Alfalfa Plant—Ranchers Urged to Plant More Onions—Valley Honey Is Blended.

EL CENTRO, July 19.—A general good roads campaign is on for Imperial county. The Board of Supervisors has been petitioned to appoint a County Highway Commission, and has set the 23d inst. as the time for consideration of the petitions which have come in from all towns of the valley. Actively active in bringing about the movement is the El Centro Thousand Club, which has indorsed the candidacy of H. J. Messmore of Holtville, and George A. Carter of this city for appointment as members of the desired commission. Those planning a general system of permanent highways through the Imperial Valley, the new commission when docket will undertake the location of a highway to connect with the Julian boulevard, thus giving direct connections between Imperial Valley and San Diego.

UNION HIGH SCHOOL.

The new Union High School in Imperial will be opened at El Centro Sept. 16. Imperial has maintained a high school for two years. El Centro formed a union with six other school districts, and the new union high school district directors have decided to employ a male principal and other teachers for the first year. It is expected that the school will open with a class of about twenty-five pupils.

The new school district will hold an election to vote on the proposition of issuing bonds for a new school building.

TO ADD TO PLANT.

Contracts for electric light and power in the towns of Imperial Valley have been awarded the Holton Power Company to make plans for extensive additions to its electric plant.

Contracts have been placed with Cincinnati and Milwaukee manufacturing firms for the installation of new machinery which will increase the power plant about one-half in power capacity. Work of installing the new machinery will be under way at once, and the cost of the improvements will reach fully $125,000. The new plant will be in readiness for operation by May of next year.

TO PLANT ONIONS.

Seedsmen of Atlanta, Ga., and Laredo, Tex., two of the largest onion growers and dealers in onion seed in the United States, are in Imperial Valley for the purpose of interesting the ranchers in the raising of Bermuda onions. They will hold a public meeting here soon, to present to landowners in the valley the advantages of raising their crops, and putting a portion of the ranches into onions.

MILK INSPECTION.

An ordinance in circulation asking the Board of Supervisors to appoint a sanitary and dairy inspector.

The Imperial Valley Bee Keepers' Union has received orders for 100 barrels of honey to be delivered the ensuing thirty days. This will make five carloads of honey from the valley since the season was affected, early in May. The association controls fully one-fifth of the honey output of the valley, and since the combination was formed has raised a cent a pound. It is said that a large warehouse will be erected at El Centro as a central storage.

DEVELOPMENT NORTH.

Messrs. Lindley and Odron Lawrence, who came from Santa Ana who came here to work in the cantaloupe fields, left who broke into a hardware store at Brawley and robbed it of a few cutlery, yesterday were sentenced by Judge Cole of the Imperial Superior Court to two and four years, respectively, in the State prison at San Quentin.

County Clerk Elder is issuing many licenses to hunters who plan trips into the Jacinto Mountains for deer.

A bank has been established at Niland by Claude A. McClure as cashier.

PURCHASE RANCH.

Mrs. Louise B. Tobias of Los Angeles has purchased a 160-acre ranch north of Heber and will develop the property.

Holtville has raised a small surplus corn of excellent quality. Property in the townsite, and the crop will prove a valuable one for Imperial Valley.

Farmers have contracted for the entire Imperial Valley hogs at a cent and a half over market prices for the past year.

Holtville has obtained such a supply of the valley ranches that it has been presented to the Supervisors asking that it be adopted compelling all wherever the pest appears.

A warrant has been sent to the sheriff of Holtville to serve a sentence of 30 days' fine for bootlegging.

J. P. Shepherd has sold his 280-acre ranch at Meloland to R. Lothus of Los Angeles for $20,000.

SCHOOL BONDS.

Sale of Bonds of New Issue at Good Figure—Numerous New Buildings.

HOLTVILLE, July 19.—The Imperial Valley Press has sold its new issue of $30,000 bonds to the Valley State Bank of El Centro for par, accrued interest and a premium of $25. The money is to be used for the erection of school buildings and sustaining the rapid growth of the town and surrounding country. Imperial has awarded two country schools to the high school and the Holtville high school.

REALTY BOARD.

A realty board has been organized by local real estate dealers, and H. Hanshaw has been elected its president. Hanshaw secretary. The board proposes to protect real estate values and to publish maps and booklets to advertise the Imperial Valley.

Dates are being shipped quite heavily from the Coachella ranch.

A rod and gun club has been organized, with headquarters at Imperial Valley.

BUILDING ACTIVITY.

Unseasonable weather prevails. It has been raining, and the mercury reaching above the 100 mark every day, much building activity prevails. The First National Bank building is being finished, as is also the Judge Gregg block. Work has been started on the W. J. McHenry block and on a brick block on the Preble property, while excavation is in progress for the new structure adjoining Water Company No. 1's offices. The frame is raised for a large section of the auditorium.

TOGETHER.

IN DEATH ARE NOT DIVIDED.

SAN DIEGO COUPLE ARE BURIED SIDE BY SIDE.

Wallace Irwin Shuns Social Attentions—Garrison at Fort Rosecrans Goes Into Camp—Big Guns Will Play Important Part in the Maneuvers—Railroad to Be Sold.

SAN DIEGO, July 19.—Double funeral services were held this afternoon for Mr. and Mrs. Orlando Brown, who died within two days of each other. Mr. Brown was the first to die, after an illness of two days. He was 87 years of age. As his wife was ill, the news was kept from her, and she passed away unconscious that her husband had preceded her in death. Mrs. Brown was 80 years of age. They were the parents of A. E. Brown and Mrs. E. V. Rennie of No. 1720 Fifth street, this city. The two coffins were placed in the one hearse and this afternoon, after services by Rev. Guild, the bodies were buried side by side in Greenwood Cemetery.

ELKS TO GIVE BENEFIT.

San Diego Elks will give a minstrel performance the latter part of August as a benefit. A committee appointed to make all arrangements consists of Robert C. Jones, E. A. Hornbeck, Charles W. Fox, Carl Heilbron, E. A. Winnek, W. S. Buchanan and J. M. Kendall.

WALLACE IRWIN BUSY.

Wallace Irwin, known as a humorous writer, since coming here last Thursday has kept aloof from social functions or public attention. He is turning out a vast amount of work. He said last night that he has finished up an installment of "Letters of a Japanese Schoolboy" for Collier's, is toning down the lyrics for a couple of comic operas and is shaping up two short stories for eastern magazines. Mr. and Mrs. Irwin came here from New York to spend several weeks at the home of Mrs. Irwin's parents, Judge and Mrs. M. A. Luce of No. 1744 Second street. Mr. Irwin was married in this city in 1901 to Miss Grace Luce.

SEARCH FOR BODIES.

Although it has been just one week since the bodies of August and William Wollgast were swept from their fishing boat into the sea, no trace of them has been found. Henry Wollgast, youngest son of the family, accompanied by several friends, went to the vicinity of the tragedy today in hope that the bodies might have been washed ashore.

STILL MISSING.

Fred Miller, who left his home in Coronado to come to this city on July 16, has completely dropped out of existence so far as his wife is concerned. The police have done all in their power to find some trace of the missing man, but so far without success. Mrs. Miller received one letter from her husband postmarked Los Angeles, but she has been unable to find him, as he gave no address. In writing to her he intimated that he intended to commit suicide. The police think Miller will return to his wife and family as he left home and remained away upon former occasions, coming back after an absence of several weeks.

SOLDIERS IN CAMP.

The men of the garrison at Fort Rosecrans have gone into camp on the parade ground until August 2. The company streets are lighted by electricity and strict sanitary rules are enforced. Instruction is to be given in certain tactics pertaining to the proper maintenance of camp in actual warfare. The big guns are also to play an important part in the maneuvers. Maj. George W. Gatchel commander. A force of eighty men under Capt. Wilbur constitute the support and will maneuver on the hills back of the camp ground. Company 115 will be in charge of Lieut. Charles E. T. Lull.

WILL SELL RAILROAD.

Commissioner H. M. Mabry will sell the San Diego, Cuyamaca & Eastern Railroad, at the Courthouse door on Monday, August 17. The sale is to be made by order of the court under foreclosure. It is reported here that a representative of the Harriman interests will bid in the property. The road runs eastward from San Diego for a distance of twenty-six miles to the Mesa grade.

REPORT UPON WALNUTS.

Associations of Southern California Commission Piscentia Man to Visit Europe.

ANAHEIM, July 19.—A. Pierotti of Placentia, who with his family is now visiting his old-time home in Italy, has been commissioned by the Walnut Association of Southern California to proceed on a tour of inspection of the walnut districts of Sorrento, Italy, and Grenoble and Bordeaux, France, with a view to reporting upon the extent and character of the crop. Mr. Pierotti will make a report to the California walnut growers not later than September 15 and this, it is said, will have much to do with fixing the prices on the coming crop. He has had many years' experience as a walnut grower in the Fullerton-Placentia district.

For the week ended last night twenty carloads of potatoes were shipped from this city, going to Los Angeles, San Francisco, El Paso and to Arizona points.

BUSHARD RANCH SOLD.

L. Bushard has sold his twenty-acre improved place east of town to Nathan Frost for $5000.

The Chamber of Commerce will hold an open meeting on the 29th inst. with J. S. Howard, R. Melrose and L. Asher as speakers.

Miss Gertrude Irwin of Long Beach is visiting Mrs. M. A. Cook of West Anaheim.

Mrs. L. Nemetz and two daughters have gone to Elsinore hot springs to spend a month.

Over 200 crates of raspberries are being shipped from here daily to Los Angeles.

HIS VISION COMES TRUE.

Calexico Man Dreams That He Is Being Robbed and Awakes Minus Cash.

(BY DIRECT WIRE TO THE TIMES.)

CALEXICO, July 19.—[Exclusive Dispatch.] For the sixth time in his business career, "Ike" Casner, business man of El Centro, has been the victim of robbers.

Some time this morning, between midnight and daylight, thieves entered the room where he and two companions were sleeping, and robbed him of $60 in cash and a diamond stud valued at $600.

Casner claims to have had a vivid dream that some one was robbing him, but that he was powerless to prevent it. He struggled in his sleep and awoke to find that his dream had come true.

Several suspicious characters passing through the valley have been picked up and searched by officers today, but so far no clew to the thief has been obtained.

Casner's place of business in El Centro was robbed of more than $400 a few months ago, and the robber is serving a twelve-year sentence therefor at San Quentin. While in business at San Bernardino Casner suffered robbery four times.

RIVERSIDE.

BRITISHERS IN NEW INDUSTRY.

WILL GROW AND CURE CITRON ON LARGE SCALE.

San Jacinto Land Company Enters Into Contract With Angeleno by Which Latter Agrees to Handle All the Product Grown at West Riverside for Next Ten Years.

RIVERSIDE, July 19.—The growing and curing of citron is a new industry that will be taken up on a large scale at once. A contract was entered into yesterday between J. R. Newberry of Los Angeles and the San Jacinto Land Company, by which Mr. Newberry agrees to handle all of the citron grown at West Riverside for the next ten years.

Mr. Newberry has been experimenting for some time with the citron grown on the West Riverside estate of the San Jacinto Land Company, and finds that the product is superior to anything that can be placed on the market.

A large curing and packing-house will be immediately built on the estate, equipped with the most modern machinery and appliances. The San Jacinto company has also agreed to plant a further acreage to citron. This year's product will be cared for at the company's packing-house on the estate, but before next season a large factory will be erected.

The negotiations were made with Hon. Achilles Bazire of London, who recently arrived in Riverside, and who represents the owners of the estate, all of whom are wealthy Englishmen. A provisional agreement has also been made between Mr. Newberry and the San Jacinto Land Company for the manufacture of orange vinegar.

WEALTH OF COUNTY.

The statistical figures of County Assessor Montague, which have just been compiled, show that the total assessed value of the real estate and personal property in Riverside county is $17,551,004. This is exclusive of the personal property exempt from taxation, amounting to $207,015. The report shows, among other things, that there are 16,080 acres of bearing and 2075 acres of non-bearing orange orchards in the county. There are also 1133 acres of bearing lemon orchards and 480 acres that have not come into bearing; 2047 acres of wine grapes, 833 acres of raisin grapes, and 203 acres of table grapes.

Olives lead, among deciduous fruit trees, with a total of 68,421 trees. Apricots are second with 65,972 trees. Other fruits in the order named are: Peach trees, 59,084; prune, 41,381; almond, 29,239; pear, 11,497; walnut, 9158; apple, 3659; cherry, 1502; fig, 609. Assessment figures on other crops raised in the county are: Barley, 45,284 acres; wheat, 14,470 acres; alfalfa, 11,287 acres; oats, 7200 acres; corn, 57 acres; potatoes, 40 acres.

Riverside county people pay taxes on 184 automobiles, 1050 pianos, 1413 sewing machines, 347 bicycles, ninety-two typewriters, eighty-six motors, eighteen printing presses and eighty hay presses.

FAILS AND DEPARTS.

Harry Germain, proprietor of the Model Home Dairy, left this morning, leaving debts unpaid. Germain came from Oakland, originally, but his more recent home was in Los Angeles, where he has a sister and an aged mother. He came to Riverside about thirteen months ago and went into the dairy business.

He had an office at No. 646 West Ninth street. The first known of his failure was this morning when his clerk, Roy Ransberg, discovered a note on his desk from the missing proprietor. In it Germain said he had gone away, but failed to mention his whereabouts. He said he had borrowed a few dollars to get away and earn some money somewhere else and would return and pay up. He left Ransberg to settle up his business. The latter is from Los Angeles.

The Virginia, Long Beach, equaled by none. Moderate rates for the summer.

DEVELOPMENT.

FIGURE ON NEW TRACTION LINE.

SAN BERNARDINO CAPITALISTS PLAN RAILWAY.

Will Build to Rialto With Idea of Later Extending to Bloomington, Ontario and Upland—Subcontractors and Workmen at Patton Accused of Dishonesty.

SAN BERNARDINO, July 19.—That an independent electric railway company may enter the local field seems highly probable. Several conferences have been held by wealthy local capitalists and heavy property owners between this city and Rialto, and the plans have about reached a point where the proposition can almost be said to be a go.

The movement grows out of the crying need for a railway through the northwestern section of this city and valley. In past years property interests have offered the San Bernardino Valley Traction Company a goodly bonus to build, and rights of way between here and Rialto have been obtained, but traction officials, while promising to construct a line in the future, have declared that the revenue such a branch would obtain would not pay operating expenses.

The promoters of the present movement propose to build north on F street from Third, and west on Seventh to Mount Vernon avenue, thence north to the city limits, and west along Fifth to Rialto, with the idea of later extending the road to include Bloomington, Ontario and Upland.

DISHONEST CONTRACTOR.

State Engineer Wheeler, who was sent from Sacramento to take charge of the construction work at the Southern California State Hospital at Patton, has fired all the workmen on the big storm flume, and ousted sub-contractors Rieffer and his partner, owing to the discovery that they have been short-cementing on the concrete work.

Engineer Wheeler states that Rieffer admits the offense, and exclaimed, when taken to task: "I didn't think you wanted us to live up to the specifications." This declaration implies that the contractors have been systematically dodging the specifications under the impression that their trickery would be countenanced by the authorities.

The general contract was awarded the Redlands Highway Construction Company, which sublet, Engineer Wheeler has condemned 1000 square feet of cement work already completed, and much more will also be condemned. The state of affairs was reported to him by a discharged employé, who divulged what the contractors were doing in order to satisfy his spite.

FIGURES IN A STEW.

The office of City Auditor will in all likelihood be created by the Mayor and City Council tomorrow night, and W. A. McElvaine be named for the office. Mayor Hanford has had S. S. Draper and County Auditor Wagner expert the books of the city. Their report will be presented tomorrow, and is said to be sufficient to make the taxpayers "throw fits," and make the office creation and appointment an easy matter. McElvaine will handle all the claims issued on the city's various departments.

A. M. Olsen, who dropped from sight June 30, while on his way home from Point Richmond, has been found very ill in a Bakersfield hospital. This morning Mrs. Olsen received a dispatch from a physician, explaining that her husband had not at first been able to explain his identity, but recovering sufficiently he asked that his wife be notified. His father, Martin Olsen, a shoe merchant of Sierra Madre, and his wife left here this morning to be with him.

W. J. Curtis, dean of the local bar, announces that on August 1 he will retire from the active practice of his profession, after forty-five years of active service; thirty-six years of which have been spent in this city. He will leave for the East and celebrate his birthday at Aurora, Ind., his home town. Returning here in the fall, he will devote the balance of his life to enjoying the fruits of his labor.

The Times Scholarship Contest 1908.

DAILY COUPON.

Score one point for contestant named below:

Name .....

Address .....

DIRECTIONS—Write name of pupil favored for a scholarship on dotted line and forward coupon to the scholarship manager, Times Office, Los Angeles, Cal.

Use this blank in remitting for subscription.

TIMES-MIRROR CO.

I desire to aid .....to win a scholarship by subscribing for.....Times for the period of .....months, beginning ....., 1908.

Indicate here ..... whether old or new subscription.

Number of points due .....

Please credit $..... to my account and deliver the paper to the following address:

.....

.....

(Signed) .....

DIRECTIONS.

Points not credited to the student unless cash accompanies the order. To make sure students get proper credit for the points, remit direct to The Times or give the money to the student you wish to favor.

Men's Fancy Hose

SPECIAL

20c a Pair

3 Pairs 50c

Large purchase of several hundred dozen of men's fine imported, full fashioned Sox, best Hermsdorf dyes. Extra values. All sizes from 9 to 11½.

SEE WINDOWS

MULLEN & BLUETT CLOTHING CO.

CORNER SPRING AND FIRST

THE QUALITY STORE

Schools and Colleges

INFORMATION BUREAU

Full particulars, together with catalogues, circulars, etc., of Universities, Colleges and Private Schools advertised in these columns may be had free of charge by calling or writing The TIMES FREE INFORMATION BUREAU.

Mills College FOR YOUNG WOMEN.

Only woman's college on Pacific Coast. Offers same advantages as best Eastern institutions. Full collegiate course. Degree conferred. For 3 years only, the three upper classes of the Seminary department, offering preparations for Mill's College, the Universities and Eastern Colleges, will be continued. (Accredited.) Special opportunities in Domestic Science, Music and Art. Earnest Christian influences; non-sectarian; all forms of healthful out-door amusements. Ideal location in beautiful Oakland hills. Fall term begins Aug. 12, '08. For catalog and brochure of views address

MRS. C. T. MILLS, Pres.
Mills College P. O., California

Dobinson School of Expression Tenth Year

1044 SOUTH HOPE ST.

Voice, Reading, Shakespeare, Dramatic Art, the Stage.
Private coaching for professionals.
Evening classes.
Plays in rehearsal now. Public appearances.
Write or call for particulars.

Open All Summer

Instruction in class and privately.
GEORGE A. DOBINSON, Principal.

ESTABLISHED 1858 THE CHRISTIAN

CALIFORNIA Teachers' Agency

Teachers wanted. Teachers prepared for examination.

Hitchcock Military Academy

San Rafael, Cal.

Splendidly equipped and highly recommended. Accredited to the universities. Private rooms for each cadet. Separate building for young boys. Xmas term begins Aug. 17th. Illustrated catalogue may be obtained from Mr. C. E. Pendell, 1016 S. Alvarado, Los Angeles, whose son attends the Academy, and who has kindly consented to act as reference.

Huntington Hall

Boarding and day school for girls. Prepares for college. Teachers represent Eastern colleges. Grammar grades taught. Modern languages and music. Summer classes arranged in some departments. For information inquire at school.

FLORENCE HOUSEL, Principal.
1111 South Main Street.
Tel. F5921. Main 7135.

English Classical School

Pasadena, Cal.

Day and boarding school for girls and young women. Certificate admits to colleges, post-graduate courses, art, music, gymnasium.

ANNA B. ORTON, Prin.
Tel. Home 696.

California School

For boys—1248 Lovelace Ave. Boarding and day. Primary and grammar grades. Summer session. Military drill, physical culture, sloyd, languages. Illustrated catalogue. N. William Birks, A.M., Prin. Home 23673.

MISS de LAGUNA AND MISS VANCE'S SCHOOL FOR GIRLS

THE WESTLAKE SCHOOL

Accredited to leading colleges. 612 South Alvarado street. Main 4960. Home 1803.

ADAMS HEIGHTS SCHOOL

1809 West Adams street. Boarding and day school for girls under 15 years. Boys admitted to Kindergarten.

School opens September 29.
Miss Thomas and Miss Mosgrove, Principals.

Los Angeles Business College

Established 1882. 417 W. 8th

YALE SCHOOL

SUMMER SESSION.

T. G. ADAMS, B. A., Head Master (Yale). Boarding and Day School for young men and boys. Fine Gymnasium. Illus. Cat. Main 4256. 205-209 N. UNION AVENUE.

GRISWOLDA

A school for boys. REDLANDS, CAL. Limited to six boarding pupils. Special care. G. C. Griswold, Head Master.

GIRLS' COLLEGIATE SCHOOL
(Casa de Rosas)
ADAMS AND HOOVER STS.
Alice K. Parsons, Joanna W. Dohnen, Principals.

Marlborough School For Girls 605 West 23rd Street

REOPENS SEPTEMBER 29TH.

Certificate admits to college. Pupils under fourteen not received.

Reference from school last attended absolutely necessary if applicant is unknown to the principals.

MRS. GEORGE A. CASWELL, Principal.
MISS GRACE WILTSHIRE, Associate Principal.

Marlborough Preparatory School

606 West Adams street. Home and Day School for girls under 14 years old. Academic year 1908-09 begins September 28. Address for latest catalogue.

MISS IDA B. LINDLEY, Principal.

ANNOUNCEMENT

September 1 the WOODBURY moves into new and larger quarters in the mammoth new Mashburn Building, Hill-Eighth-Broadway. Until that date school in full progress at present location. Call, write, phone for particulars. F1865, Main 295.

Woodbury Business College

609 S. Hill. Day and Evening.

HEALD'S Business College

(The Southern California)
614 So. Grand Ave. Summer School.

The Brownsberger HOME SCHOOL 327 The Lamont W 7103 Summit COLLEGE in 30 CLS

Harvard School, Military

Western Ave. Full term begins September 22. Send for illustrated catalogue. Phone T7167. Grenville C. Emery, Litt. D., Head Master.

School of Art and Design

Cor. Sixth and Alvarado.

New illustrated prospectus on application. Summer classes till October. H1467.

Urban Academy

939 Beacon St. 32947. Military school for boys and girls. Boarding and day. Principal, MISS McDONNEL. Commandant, RICHARD P. KELLY.

CALIFORNIA MILITARY ACADEMY

SANTA MONICA, CAL.

College preparatory and business courses. Ideal winter climate. Only school in the vicinity of Los Angeles situated directly on the Ocean Front. Catalogue on application.

Ocean Steamships.

North-German Lloyd

Fast Express Service

PLYMOUTH—CHERBOURG—BREMEN—10 am
Cecilie ..... July 7 | Kaiser Wm. II July 21
Kronprinz Wm July 14 | K. d. Gr ..... July 28

Twin-Screw Passenger Service

PLYMOUTH—CHERBOURG—BREMEN—10 am
Leutzow ..... July 9 | Bremen ..... July 23
F. Alice ..... July 16 | F. Fried. Wm. July 30

Mediterranean Service

GIBRALTAR—NAPLES—GENOA. AT 11 am
K. Albert ..... July 15 | K. Luise ..... Aug. 13
F. Irene ..... Aug. 1 | K. Albert ..... Aug. 22

North German Lloyd Travelers' Checks.

Oelrichs & Co., No. 5 B'dw'y, New York

ROBERT CAPELLE, 330 POWELL ST., SAN FRANCISCO, CAL., OR HUGH R. RICE CO., 609 S. SPRING ST., AND LOCAL AGENTS.

Canadian Pacific Empress Line of the Atlantic

Less Than Four Days at Sea

SAILINGS, QUEBEC—LIVERPOOL.

To Europe July 18, 24; Aug. 1, 7, 15, 21, 29.

From Europe Aug. 7, 12, 21, 26; Sept. 4, 9, 18, 23. Rates: First cabin, $90 up; second cabin, $48.75; one class, $45; third class, $28.75. Ask any ticket agent for particulars, or write A. Pelhamus, T. P. A., 609 So. Spring St., Los Angeles, Cal.

Kosmos Line

S.S. RADAMES from San Francisco, Aug. 3. S.S. ASSUAN from San Francisco, Aug. 29. Mazatlan, San Blas, Salina Cruz, San Benito, Champerico, San Jose de Guatemala, Acajutla, La Libertad, La Union, Amapala, Corinto, Punta Arenas, C. R., Callao, Mollendo and Chile, London and Hamburg. $355 for 4 months' trip to Hamburg. Lowest rates to all other points.

C. J. LEHMAN, Agent, 249 S. Spring St., Los Angeles. Cal. Main 862; A3676.

HAY

Los Angeles Hay Storage Co.

1620 E. Seventh

Both Phones 1896

Auction

Fine Furniture

1848 Winfield Street

Tuesday, July 21st

at 10 a. m.

Desirable furnishings of a private residence, consisting of one fine upright piano, 1 all-leather couch, mahogany inlaid combination bookcase and desk, gold settee, polished oak morris chair, leather upholstered; quartered oak and mahogany rockers and chairs, mahogany center stand, oval mahogany library table, fine polished oak pedestal extension table and leather seat chairs to match, mahogany buffet, hanging hall mirror, fine Japanese Satsuma vases and pedestal, enameled iron and brass bed, springs, mattresses, large quartered oak polished office or library table, birdseye maple and oak dressers, fine revolving office chair, sanitary couch, sewing machine, 1 new 12-foot tent, axminster, velvet and tapestry art squares, 1 fine Oriental (Persian) rug, size 5 ft. x12ft.; gas range, washing machine, kitchen tables, etc., etc. Take W. 11th or Pico st. cars to Westlake ave.

RHOADES & RHOADES,
Office, 320-22 S. Main St. Auctioneers.

Auction

Planing Mill Machinery, Real Estate, Etc. Etc.

FORMERLY THE BRAND MANUFACTURING CO., 401 S. RAYMOND AVE.

PASADENA

The former public sale, not having been confirmed by the bankrupt court, we will positively sell to the highest bidders for cash, in lots to suit purchasers.

Monday, July 20

AT 10 A. M.

Consisting in part of mill machinery, planers, shapers, band saws, scrawss, sanders, swing saws, turning lathes, stickers, moulders, Westinghouse motors, belt conveyors, mortises, boring machines, sash tenoners, 1000 feet leather belting, line shafting, pulleys, tools, in fact a complete, modern and up-to-date milling and machinery plant. All machinery practically new, having been used less than two years.

BUILDING IMPROVEMENTS consists of about 4000 feet corrugated iron roofing, 120,000 feet lumber, roll top office desk, typewriter, filing cabinets, drafting tables, glass partition, etc., etc.

REAL ESTATE consists of 150 ft. front on Raymond ave., by 150 ft. deep to alley.

This outfit must and will be sold on the above date to the highest bidders for cash in lots to suit.

RHOADES & RHOADES, Auctioneers.
Office 320-322 South Main Street.
Phones, F1269, Main 1269.

Auction

of desirable Furniture of 6 room flat

Tues. July 21st

At 10 A. M. At

428 North Grand Ave.

Consisting in part of upholstered mahogany parlor suits, pictures, lace curtains and draperies, tabourettes and jardinieres, Axminster, Smyrna and Brussels rugs, handsome brass enameled beds, mattresses and bedding, quartered oak dressers and parlor tables, Morris chairs, polished oak extension table and chairs, china, glassware, good gas range, kitchen utensils, etc. Above goods are same as new. Take Angeleno Heights car.

C. M. STEVENS, Auctioneer.
Office 202 Tajo Bldg. Both phones.

Auction

OF HIGH GRADE FURNITURE OF 8-ROOM RESIDENCE

Wednesday, July 22nd

At 10 a. m., at

614 SOUTH FIGUEROA ST.

Comprising handsome upright piano and pianola, cost $600; mahogany rockers in silk, polished oak Morris chairs and rockers, mahogany tables, Axminster and Brussels rugs, hall and stair carpets, handsome wicker rockers, mahogany and quartered oak dressers and chiffoniers, brass enameled beds, polished oak extension table and chairs, pictures, carved oak sideboard, kitchen utensils, etc.

C. M. STEVENS, Auctioneer.
Office 202 Tajo Bldg. Both phones.

Thos. B. Clark AUCTIONEER

632 So. Spring Street.

F1907 Broadway 1921

THE CITY IN BRIEF

"Expert testimony!"

NEWS AND BUSINESS.

Bitten by Dog.

James McMahon was bitten in the cheek by a bulldog, two days ago, and treated the wound himself. Yesterday he went to the Receiving Hospital to have it cauterized, as the cheek was much swollen.

Stops Ball With Eye.

While watching a ball game at Joy Park, yesterday afternoon, E. A. Bock of East Twenty-first street was struck in the eye by a foul ball. He was treated at the Receiving Hospital, then was taken home.

Old Soldier Faints.

Henry Mathew, a veteran who lives at the Soldiers' Home and who is 71 years old, fainted at First and Main streets yesterday afternoon. He was taken to the Receiving Hospital and, after he had recovered, returned to Sawtelle.

Ankle Bones Broken.

While climbing out of a wagon near his home at No. 519 Sloat street, yesterday afternoon, Fred S. Espitallier, aged 13 years, fell to the ground and a wheel passed over his left ankle. He was taken to the Receiving Hospital where it was found that two small bones were broken.

Cut on Broken Bottle.

Ernest Dimmick, a bartender at Chutes Park, slipped and fell, yesterday afternoon, while serving beer, cutting the artery in his left wrist on a broken bottle. He fainted from the loss of blood before he reached the Receiving Hospital. He was taken later to his home, No. 1408 West Washington street.

Painfully Scalded.

As he was pouring a bucket of boiling water into a coffee urn last night, Dan Nozico, employed in a restaurant at No. 341 South Main street, dropped the pail and was badly scalded. He was taken to the Receiving Hospital. His body, arms and face were blistered. The physicians say he has a chance for recovery.

By Auto to Idyllwild.

An automobile party made a trip from Los Angeles to Idyllwild yesterday, reaching that beautiful resort in the San Jacinto Mountains shortly before noon. The party included United States Senator Frank P. Flint, Chief Forester Gifford Pinchot and Gen. M. H. Sherman. Today the party will return as far as Riverside, where Mr. Pinchot will deliver a lecture this afternoon. He says he is exceedingly pleased at the change of name of the San Jacinto forest reserve to the Cleveland forest reserve.

Inventor Missing.

Charles B. Judd, an inventor, aged 50 years, disappeared from his home at No. 237 South Bunker Hill avenue about 7 o'clock Saturday night, when his wife stepped out to summon a physician. After a futile search yesterday she reported the case to the police. She stated that for the past year her husband had been in ill health and that recently she feared he was losing his mind. Judd was dressed in a suit of dark gray. He wore no vest, collar or tie. He is about 5 feet, 6 inches in height and weighs 125 pounds. His eyes are blue; he is smooth shaven and his hair is a dark brown.

PERSONAL.

T. M. Massey of the City of Mexico and John B. Mertz, an importer of New York, are at the Alexandria.

Capt. C. T. Hinde of Coronado and R. A. Lucas, a grain dealer of Chicago, are at the Alexandria.

R. W. Larritt, manager of the Westminster, has returned from a visit in San Diego.

George Monroe, clerk of Judge Bordwell's court, will spend his summer vacation at his new home in Monrovia.

George B. Earnshaw, Mrs. Earnshaw and J. M. Jeduico, City of Mexico, are staying at the Angelus for a few days.

George E. Sebring of Sebring, O., and E. Schiff of Greenwich, Tex., tourists, are registered at the Angelus.

C. M. Henkel, a merchant of Bisbee, Ariz., and the head of its fire department, is registered at the Hollenbeck.

Dr. J. J. Hunter and his sister of Bisbee, Ariz.; Claude A. Grayson and wife from Mobile, Ala., are at the King Edward.

R. F. Touseley and family have returned from Catalina and will go from here to Lake Tahoe for a month's outing.

Mr. and Mrs. J. F. Burnett and daughter of Alice, Tex., are at the Westminster. Mr. Burnett is a railroad man.

Mrs. F. H. Stickney, who is heavily interested in Rhyolite mines, is passing a few days in Los Angeles, a guest at the Angelus.

Mr. and Mrs. J. Lancaster and John A. Chesnut, members of an automobile party from Oakland, arrived in Los Angeles yesterday.

Dr. W. D. Watson, a member of the faculty of the University of California, arrived in Los Angeles yesterday for a brief visit.

J. R. Stevenson, a merchant of Imperial; R. J. Marshal, proprietor of an Indio hotel, and J. McGrath, a Bakersfield oil man, are among the late arrivals at the Hollenbeck.

Judge David E. Anthony of Washington, D. C., who passed a portion of the winter in Los Angeles, returned here yesterday to join his wife, who is a guest at the Angelus.

F. W. Tegeler, proprietor of a Bakersfield hotel; H. M. McKenzie of Honolulu and W. F. Cooper, an attorney of Tucson, are registered at the Hollenbeck.

Archey Levy, a theatrical agent from New York; W. W. Sudden, a Lompoc banker, and E. Winsby, head of an iron concern in San Francisco, are guests at the Hollenbeck.

Miss Charlotte M. Holmes, daughter of G. S. Holmes, formerly a local hotel man and now proprietor of the Knutsford, Salt Lake, is a guest at the Angelus.

Harry J. Saxon, Sheriff of Santa Cruz county, Ariz.; Vernon L. Clark, manager of an ostrich farm at Phoenix, and O. C. Parker, a business man of Tucson, are guests at the Hollenbeck.

S. A. Horton and daughter of Houston, Tex.; Mr. and Mrs. L. M. Buel of Toronto, Can., and B. W. Major and family of Louisville, Ky., are at the Westminster.

Dr. D. M. Mott of Santa Paula, J. W. Stanley, a New York theatrical man, and Martin Lehman, manager of a Kansas City theater, are at the King Edward.

T. F. Egan of Southington, Ct., superintendent of State police, who is in charge of William Walker, the absconding Connecticut banker, is passing a few days at the Angelus, preparatory to taking his prisoner East.

HOME DESTROYED.

Lamp Explosion Results in Burning of One House and Damage to Two Others.

The explosion of a lamp in the home of William Jocelyn at No. 1625 Redwood street at 11 o'clock yesterday morning resulted in a fire which destroyed the cottage and damaged two adjoining houses. The total loss was about $1000.

While the firemen from engine companies Nos. 9 and 17 were working hard to conquer the stubborn blaze, a connection on one of the engines blew off and necessitated the shutting off of the water. This gave the fire an advantage, and it spread to the adjoining homes. The residence of J. Higgins at No. 1633, was damaged to the extent of $100, and that of John Larkin, at No. 1623, to the extent of $50.

DRESSMAKER BILL TOO HIGH.

Wealthy Italian Chevalier Protests Against Payment of $87,000 for Friend's Gowns.

[BY DIRECT WIRE TO THE TIMES.]

PARIS, July 19.—[Exclusive Dispatch.] Chevalier Vincento Florio, one of Italy's wealthiest men and founder of the Targa Florio automobile race in Sicily, has been contesting a Paris dressmaker's bill for $87,000 for articles supplied within three years to a friend of his, a divorced Russian princess. The chevalier acknowledged his liability for payment of the bills, but protested some of the charges were exorbitant.

The simplest gown was charged for at $500. The ball dresses cost $1000. One charge was for a dozen night dresses at $120 each. Stockings were charged for at from $27 to $36 a pair, and mittens at $20 a pair. The court sympathized with the chevalier to the extent of reducing the bill one-fifth.

BREVITIES.

To Let—Handsomely fitted office and exhibit spaces or desk room, also basement, in premises occupied by new branch office of The Times at 531 S. Spring st.; splendid location; suitable for California products display and well adapted for headquarters of excursion, steamship or railroad enterprises. Established information bureau now conducted in connection. For particulars and rental cost, apply on premises, or to Manager's office in the Times Building.

Evening dramatic class Tuesdays and Fridays. Large stage for practice. Full instruction in technique and interpretation. Training of the speaking voice a specialty. Dobinson School of Expression, 1044 South Hope st.

Stop at United States Hotel. Remodeled and newly-furnished. Finest rooms at most reasonable prices. Try new Milano restaurant; excellent service, in hotel building.

Women's strap slippers and canvas low shoes, values to $3. Special at $1.50 today. Cummings' Shoe Store, 551 S. Broadway.

Dr. F. P. Hoy, eye, ear, nose and throat. Second and Broadway. Room 408, Frost Bldg.

For pure gluten bread go to Grant's Bakery, 327 West 5th st.

Furs remodeled. D. Bono, 324 S. Bdwy.

VITAL RECORD } BIRTHS. DEATHS. MARRIAGES. DIVORCE.

Deaths.

MAURICE. In St. Louis, Mo., July 14, 1908, Sarah F. Maurice, widow of the late W. H. Maurice. Services and interment at Rosedale Cemetery Monday, July 20, 1908, at 2 o'clock p.m. Friends invited.

FERRELL. At 515 Wall st., July 19, 1908, Thomas Ferrell, aged 48 years. Funeral services from Bresee Bros. Chapel, 555 Figueroa, Tuesday, at 10:30 o'clock.

SLINN. In this city, July 17, 1908, Edward A. Slinn, aged 30 years. Remains at Bresee Bros. chapel. Interment New York City, N. Y.

HUEGIL. In this city, July 18, 1908, Julia C. Huegil, aged 43 years. Remains may be seen at Bresee Bros. chapel, 555 Figueroa, Monday, from 1 to 4 o'clock. Interment Saginaw, Mich.

LUTEMAN. At Hollenbeck Old Peoples' Home, July 19, Mrs. Sarah Luteman, a native of Maine, aged 75 years. Funeral today Monday at 2 p.m. from Hollenbeck Home. Interment Evergreen Cemetery.

HOLLINGSWORTH. In this city, July 19, 1908, Harold Glenn Hollingsworth, aged 2½ years, beloved son of Mr. and Mrs. H. B. Hollingsworth of Holtville, Cal. Remains at Orr & Edwards Co., corner Tenth and Flower.

STRATTON. Died at her residence, 275 Arcadia street, Pasadena, Mary E. Stratton, aged 71 years, beloved wife of Samuel Stratton, mother of W. H. Phillips, San Bernardino, and S. W. Stratton, Wash., D. C., Mrs. T. M. Hobbs, Chicago, Mrs. Dr. A. C. Newcomb and Mattie Stratton, her daughter. Services at residence, 2:30 p.m., Tuesday, July 21. Friends invited.

KENNEDY. In this city, July 19, 1908, David L. Kennedy of Goldfield, Nev. Remains at Orr & Edwards Co., corner Tenth and Flower streets.

KENYON. In this city, July 18, 1908, Henry Franklin Kenyon. Interment Riverside, Cal. Shipment by Orr & Edwards Co.

FORDHAM. At her residence, 2023 Brooklyn ave., July 18, 1908, Louisa Maria Fordham, beloved wife of M. C. Fordham, residents of Los Angeles since 1884. Funeral services will be held in the chapel of Orr & Edwards Co., corner Tenth and Flower streets, under the auspices of Esperanza Chapter, O.E.S., Tuesday, July 21, 1908, at 2 o'clock p.m.

STARKEY. At her residence, 1544 E. Vernon ave., Mrs. Emily Starkey, aged 75 years. Funeral Tuesday, July 21, 2 p.m., from residence by car.

WEST. At Gardena, Cal., July 17, 1908, Lowry Hay West, beloved husband of Annie M. West and father of Earl, North and Edith West. Funeral services will be held in the Scottish Rite Cathedral, 829 South Hope street, Monday, July 20, 1908, at 2 o'clock p.m. Friends invited. Interment Evergreen Cemetery.

NASH. At his late residence in this city, July 19 Edwin W. Nash, aged 74 years, beloved husband of Sarah E. Nash, and father of Mrs. Charles Kelly of New York City. Funeral services will be held July 21, at 10:30 a.m. at the chapel of Pierce Bros. & Co., 816 S. Flower street. Interment Pomona, Cal. New York papers please copy.

BACON. In New York, July 14, Francis M. Bacon, age 21; son of Charles J. and Stella Bacon; brother of Ralph; services will be held and interment made July 22, at 2 p.m. at Inglewood Park Cemetery.

Esperanza Chapter, No. 167, O.E.S.

Members are requested to assemble at Orr & Edwards chapel, Tuesday, July 21, 1908, at 1:30 o'clock, to conduct the funeral of our late sister, Louisa M. Fordham. Members of sister chapters invited.

By order,
ROSE M. HATHAWAY, W. M.

Veronica for Constipation, 50c.
Veronica for kidneys. 50c.

Connell Company, Funeral Directors.
2201 S. Grand ave. Telephone M. 2455, Flash.

Dr. Whittlesey's Veterinary Hospital.
Cut rates, $7 per week. All included. Free examination, surgery specialty. 714 E. 7th.

Auto Eye? You Know How Eyes Suffer.
After Exposure In Sun, Wind And Dust, Neglect Results in Eye-strain. Redness And Granulation. Be Wise in Time. Murine Soothes And Quickly Cures.

LEWIS'S Single Binder straight 5c cigar is good quality all the time.

Sample Hand Bags Under Wholesale
Elegant new, exclusive bags in all the fashionable leathers and correct shapes. Most of them leather lined and with interior coin purses. We're selling them at less than wholesale prices. See them in the window.
GENEVA
Watch & Optical Co.
305 So. Broadway

Wine Pure Food Label Grades
Pure and delicious, from our own winery—By the gallon our price is..... 75c
Southern California Wine Co.
Phones Ex. 16, Main 332
518 So. Main St. 744 So. Spring St.

"SIEGEL'S—Women's—Children's Wear"
Myer Siegel & Co.
251-255 SOUTH BROADWAY
Women's Kimonos AND Dressing Sacques
A special assortment, embracing white lawn and batiste, lace or embroidery trimmed; also in flowered muslin; value $1.25 and $1.50. Today at 85c
"SIEGEL'S for Women's and Children's Wear"

Picture Frames Cheap
Half Price
on picture frames made from short lengths of mouldings. No large frames in this lot hat take more than 12 feet of moulding. Choice of stained oak or gilt in any width desired.
SANBORN, VAIL & CO.
347 S. Broadway

If You Have Liver Trouble
Take 1 oz. Heptonic; 1½ oz. Simple Elixir; 1½ ozs. Elixir Calisaya Bark. Get them from your druggist and mix them yourself.

CREDIT
Furniture, Carpets, Draperies
EASTERN OUTFITTING CO.
620-6 So. Main St.

Beer $1 Doz.
Bottles to be returned. Phone orders promptly honored.
German-American Wine Co.
314 W. 5th St. F4388, Main 2682

"The Owl Fills Mail Orders. Can Save You Money. Write The Owl Drug Co. Los Angeles"

TRY A BENNETT SHAMPOO
It is a well known fact that we give the finest shampoo in the city. Hair dried by sunshine or our improved hot air process. 50c.
BENNETT TOILET PARLORS
N. E. Cor. Fifth and Spring.

Bankrupt Sale
of stock formerly owned by
BOOTH NEIGHBOUR CLOTHING CO.
Now going on.
306 S. Spring St.

Largest Dental Office on Coast. Best Set Teeth $6
Home Phone F3544
YALE
DENTISTS
444 S. Broadway
Open Evenings Till 8. Sundays 9 to 12 m

If you don't buy your suit at "Kahns" you don't buy your suit "RIGHT"
457 So. Broadway

Cemeteries.
INGLEWOOD PARK
Los Angeles' Most Beautiful Cemetery
Superintendent's phone—A9503.
Office, 336-7 SECURITY BLDG.
Phones—F3303. Main 4659.

DuBois-Davidson FURNITURE COMPANY
211-214 West Ninth Street. Between Spring and Broadway.
WE QUIT
This is your opportunity to get fine
Furniture Carpets Draperies Stoves Etc.
AT COST
If you are not ready for them now, we will store and insure them a reasonable time for you.
You Cannot Afford to Miss This Chance
DuBois-Davidson FURNITURE COMPANY
211-214 West Ninth Street. Between Spring and Broadway.

Santa Fe
East
You can stop at Grand Canyon if you wish.
Round Trip

Atchison, Kan.	$60.00
Baltimore, Md.	107.50
Boston, Mass.	110.50
Chicago, Ill.	72.50
Council Bluffs, Iowa	60.00
Duluth, Minn.	79.50
Houston, Tex.	60.00
Kansas City, Mo.	60.00
Leavenworth, Kan.	60.00
Memphis, Tenn.	67.50
Mineola, Texas	60.00
Minneapolis, Minn.	73.50
New Orleans, La.	67.50
New York, N. Y.	108.50
Omaha, Neb.	60.00
Pacific Junction, Ia.	60.00
Philadelphia, Pa.	108.50
Sioux City, Iowa	63.90
St. Joseph, Mo.	60.00
St. Louis, Mo.	67.50
St. Paul, Minn.	73.50
Washington, D. C.	107.50

On sale July 21, 22, 23, 28, 29; August 17, 18, 24, 25; Sept. 15, 16.
Denver, Colo. Spgs., Pueblo, on sale Sept. 3, 4, 5, 14, 15. $55
Low rates to many other points.
E. W. M'GEE, Gen. Agt.
334 S. Spring St.

"TOP RUNG OF THE QUALITY LADDER"
HANAN SHOES
FOR MEN AND WOMEN
CATALOGUE SENT ON REQUEST
C. K. Baker
451 S. Broadway 239 S. Spring St.

Knabe Pianos
The Wiley B. Allen Co.
416-418 So. Broadway

Tie a String Around Your Thumb
so that you will not forget that our big
Semi-Annual Clearance Sale
is now on and you have the opportunity of the season to get high class suits made to your measure at greatly reduced prices.
All $27.50, $25 and $22.50 fancy suitings
Now $19
All $35, $32.50 and $30 fancy suitings
Now $24
Trousers and all other lines reduced in proportion.
BRAUER & KROHN
"Tailors to Men Who Know."
128-130 South Spring Street. N.W. Cor. Fifth and Spring. 114½ South Main Street.

An Extra Pair of Trousers
Will be added to your suit order this week without any extra cost to you.
The liberal and tempting offer serves to clean up our surplus stock, and assures us of your next order for Fall garments.
The assortment is still liberal and you'll find some very choice fabrics if you select today.
SUIT AND EXTRA TROUSERS $30 TO $45
Nicoll's Serge Special!
Full Blue or Black Serge Suit, with extra Trousers $30
Nicoll THE TAILOR
WILLIAM JERREMS' SONS.
350 So. Spring St.

They've Had

a pure food law in England for 40 years, and it improves the morals of the provision dealer as well as the health of his customers. If the former sells short weight butter and is convicted of a second offense, they put up a sign in his store, "Short Weight Merchant." On a third offense they take away his license, which puts him out of business. That's a little rough on the merchant, because the consumer ought to look out a little as well as the middleman. To be entirely safe, a citizen ought to take his trade to merchants of established reputation who are immune to the visitations of the pure food inspectors. Then he needn't worry about the laws or their enforcement. I always lunch at Christopher's. I find variety, quality and an unsurpassed service there.
Christopher's
241 South Spring St. 341 South Broadway

LOW FARES
July 2, 3, 4, 6, 7, 8, 28, 29.
August 17, 18, 24, 25.
Will be the days of leaving California for Round-trip Tickets to all Eastern Points via the
Southern Pacific—Union Pacific
Chicago, Milwaukee & St. Paul Railway
Standard and Tourist Sleepers
From Los Angeles Daily via Coast Line and San Francisco, allowing privilege of stopover at San Francisco of one day Choice of Routes Returning
For Rates, Reservations, etc., Call or Write E. E. GARRISON
120 W. Sixth Street. Los Angeles

SOP-O-ZON
The quickest and most thorough solvent of grease, paint, printers' ink, dirt, etc.
Indispensable to automobilists, machinists, printers and painters for removing grease, etc., from the hands.
A necessity in the household for cleaning everything that requires cleaning.
For sale by all dealers. Price 25c.
BOBRICK CHEMICAL CO., Sole Mfrs.

THE DAYLIGHT STORE. BOTH PHONES EX.
Jacoby Bros.
226-228-230 South Broadway
"SOMETHING NEW EVERY DAY"
Second and Last Week Of July Clearances
EXTRAORDINARY BARGAINS TO

BEEMAN AND HENDEE BABY SHOP
447 SO. BROADWAY
Clearance Entire
Girls' Wash Dresses
Sizes 6 to 14 years
Boys' Sailor and Russian
Sizes 2 to 10 years
Big Saving | COLORED DRESSES
Sizes 2 to 6 years
Of good firm material, high and low trimmed in embroidery and edge
$2.00 to $3.00 Colored Dresses . Now
Of poorer quality but well made and trimmed
$1.50 to $2.25 Colored Dresses . Now
Special Infants' Slips 35c | $1.50 NORFOLK SUITS Sizes 4 to 9 years

SAN FRANCISCO OFFICE
Los Angeles Times
1206 CALL BUILDING
Phone Kearny 2121 ARTHUR L. FISH,
Advertisements and Subscriptions received. Southern Californians, when in San Francisco can have their mail sent in care of the Times office. COPIES OF THE TIMES ON FILE.

GREAT REDUCTION IN Canvas Cottages
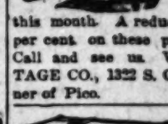
this month. A reduction of 25 to 50 per cent on these popular cottages. Call and see us. WALKER COTTAGE CO., 1322 S. Grand Ave., Corner of Pico.

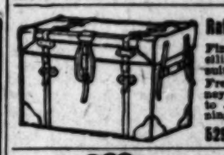
Rattan Trunks
Fine line of traveling bags—suit cases.
Fred J. Whitney, successor to J. G. Cunningham
529 Spring St.

Manco Salmon
At All Grocers

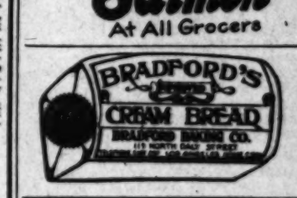

YELKO

Newmark's Pure Baking Powder

THE NEW FASHION SHOP For Women.
The Knickerbocker
849 So. Broadway.

Rainier Beer
$1.35 per doz., Large Bottles Exchanged
At All Dealers

IT WILL PAY
Any one contemplating building, to visit our show room, 730 South Olive street.
WESTERN ART TILE WORKS. Factory, Tropico.

Shoes at Half and Less
The big bargain tables of the Mammoth Shoe House in many instances contain shoes at half price and less. There are big doings now on. The Mammoth Shoe House, 519 South Broadway.

THE
Sells Better Clothing For Less Money Than Any Other Store in Los Angeles

UNION Cloak and Suit
245 South Broadway

Globe-Wernicke "ELASTIC" Bookcases
California Furniture Co.
Broadway, 630-632

ARNOTT
ARNOTT & COMPANY
113-114-116-118 South Los Angeles

Painless Dentistry
At the lowest prices for first-class work.
ANGELUS DENTAL PARLORS
N.W. Cor. Fourth and Broadway

Alfred Benjamin & Co.
OVERCOATS—CLOTHING
JAMES SMITH AND SON

$7 Iron Bed Value Special at
Colyear
509-511 So. Broadway

Cumming's Shoe
551 South Broadway

G. U. Whitney
224 SOUTH BROADWAY